

Age distribution of rubella vaccination history in Japan, 2022 **【Male+Female】**

— National Epidemiological Surveillance of Vaccine-Preventable Diseases, 2022 —

(As of April 2023)

[**Without** unknown vaccination history / n = 2,659]

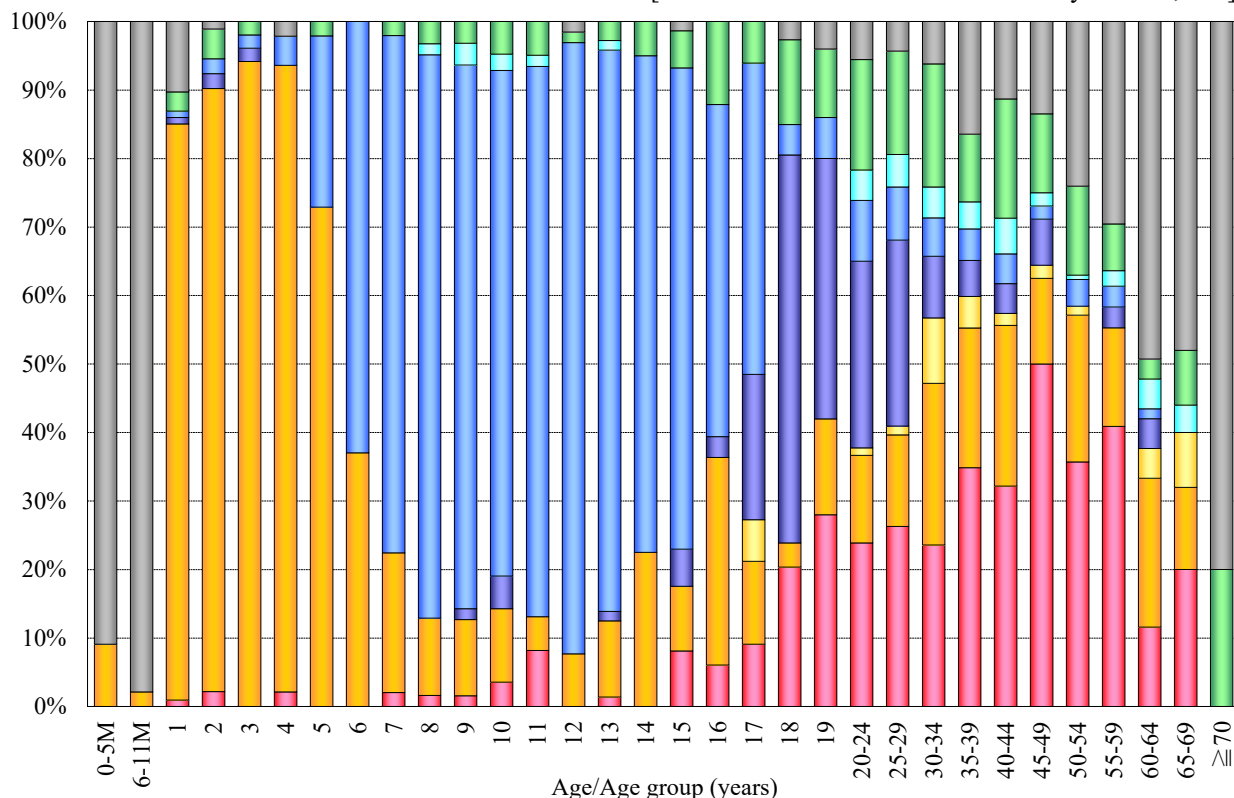

[**With** unknown vaccination history / n = 5,753]

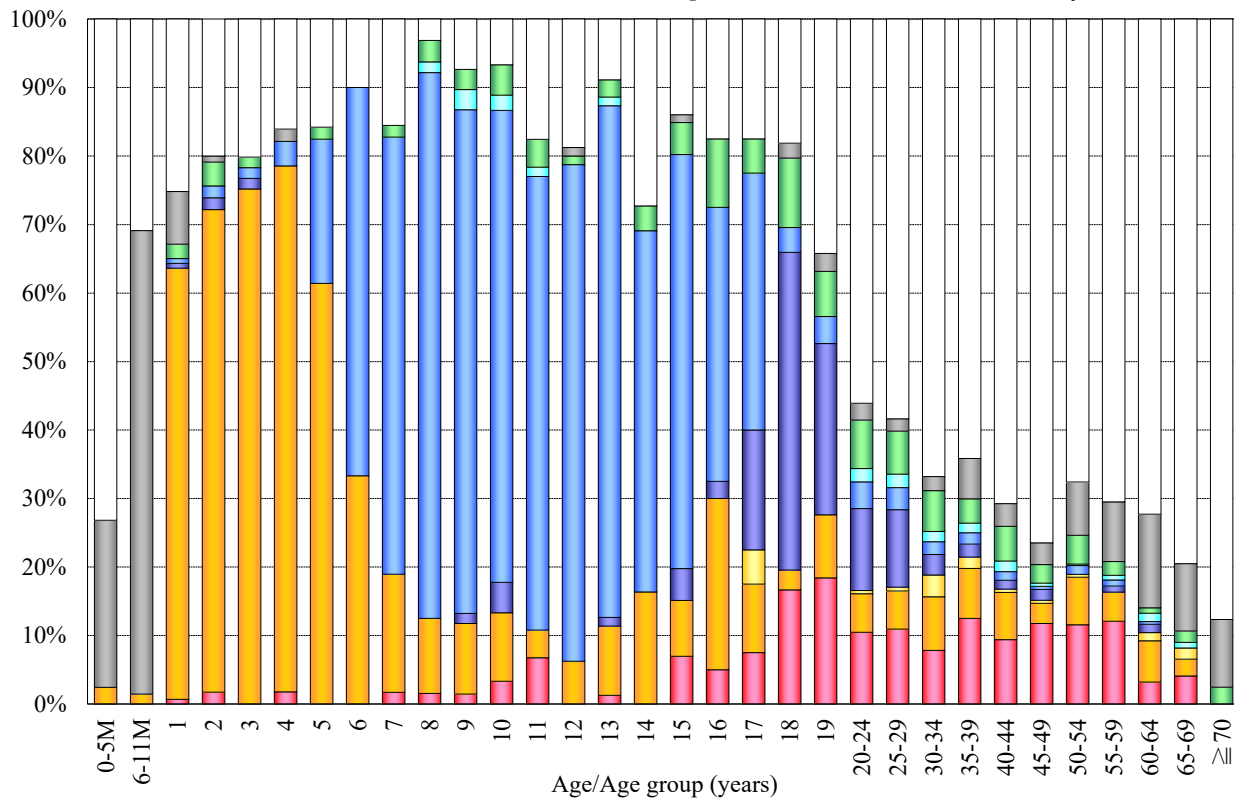

■ 1 dose [R] [n=474]
 ■ 1 dose [MR] [n=695]
 ■ 1 dose [MMR] [n=42]
 ■ 2 doses [R+MR] [n=261]
 ■ 2 doses [MR+MR] [n=608]
 ■ 2 doses [R+R] [n=56]
 ■ Unknown doses [n=234]
 ■ Non-vaccinee [n=289]
 Unknown vaccination history [n=3,094]

※ R : rubella vaccine / MR : measles-rubella combined vaccine / MMR : measles-mumps-rubella combined vaccine

Age distribution of rubella vaccination history in Japan, 2022 **【Male】**

— National Epidemiological Surveillance of Vaccine-Preventable Diseases, 2022 —

(As of April 2023)

[**Without** unknown vaccination history / n = 1,273]

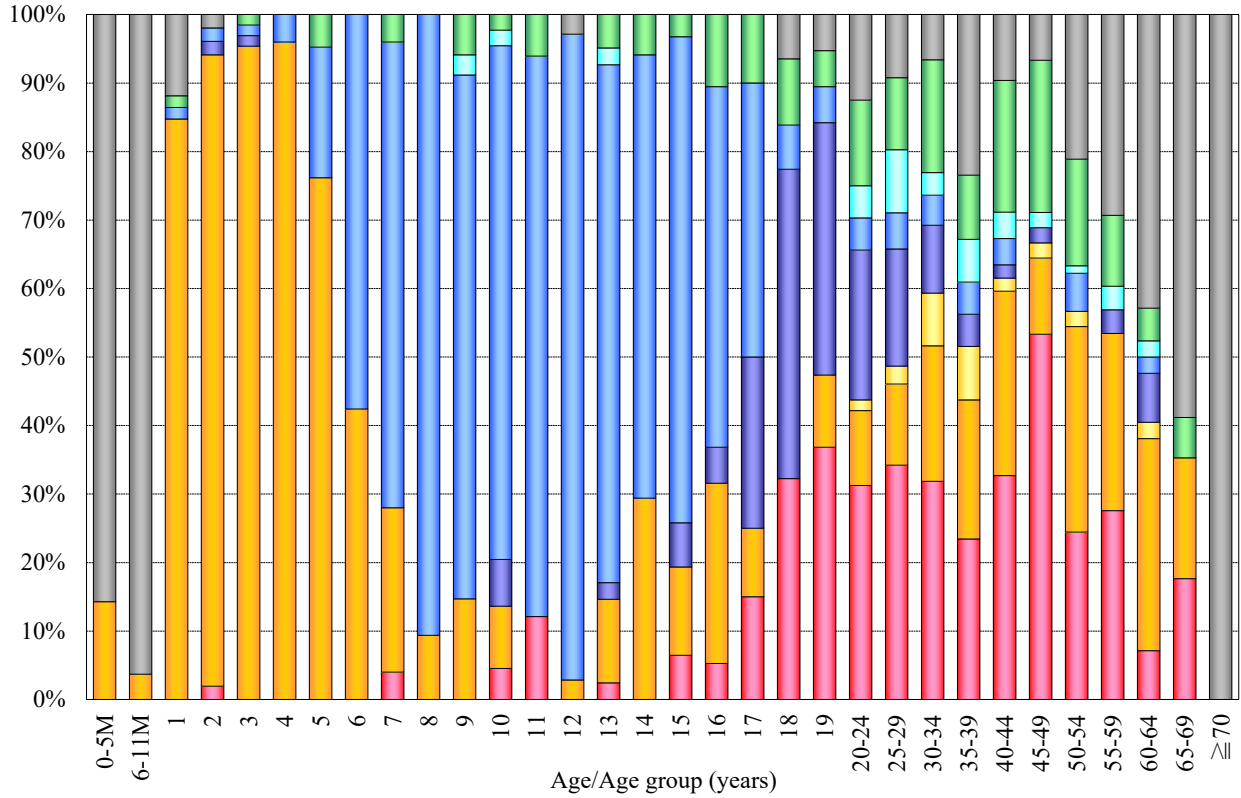

[**With** unknown vaccination history / n = 3,235]

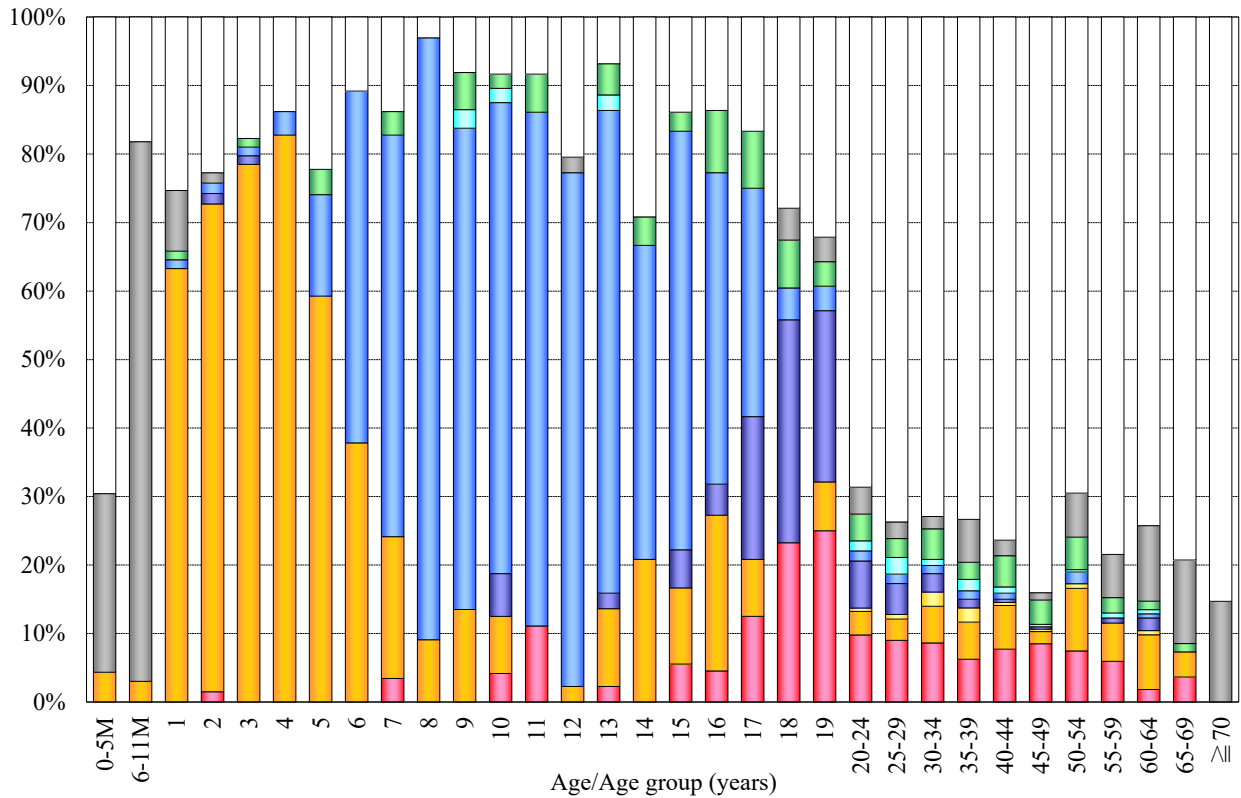

■ 1 dose [R] [n=207]
 ■ 1 dose [MR] [n=381]
 ■ 1 dose [MMR] [n=20]
 ■ 2 doses [R+MR] [n=81]
 ■ 2 doses [MR+MR] [n=299]
 ■ 2 doses [R+R] [n=27]
 ■ Unknown doses [n=101]
 ■ Non-vaccinee [n=157]
 □ Unknown vaccination history [n=1,962]

※ R : rubella vaccine / MR : measles-rubella combined vaccine / MMR : measles-mumps-rubella combined vaccine

Age distribution of rubella vaccination history in Japan, 2022 **【Female】**

— National Epidemiological Surveillance of Vaccine-Preventable Diseases, 2022 —

(As of April 2023)

[**Without** unknown vaccination history / n = 1,386]

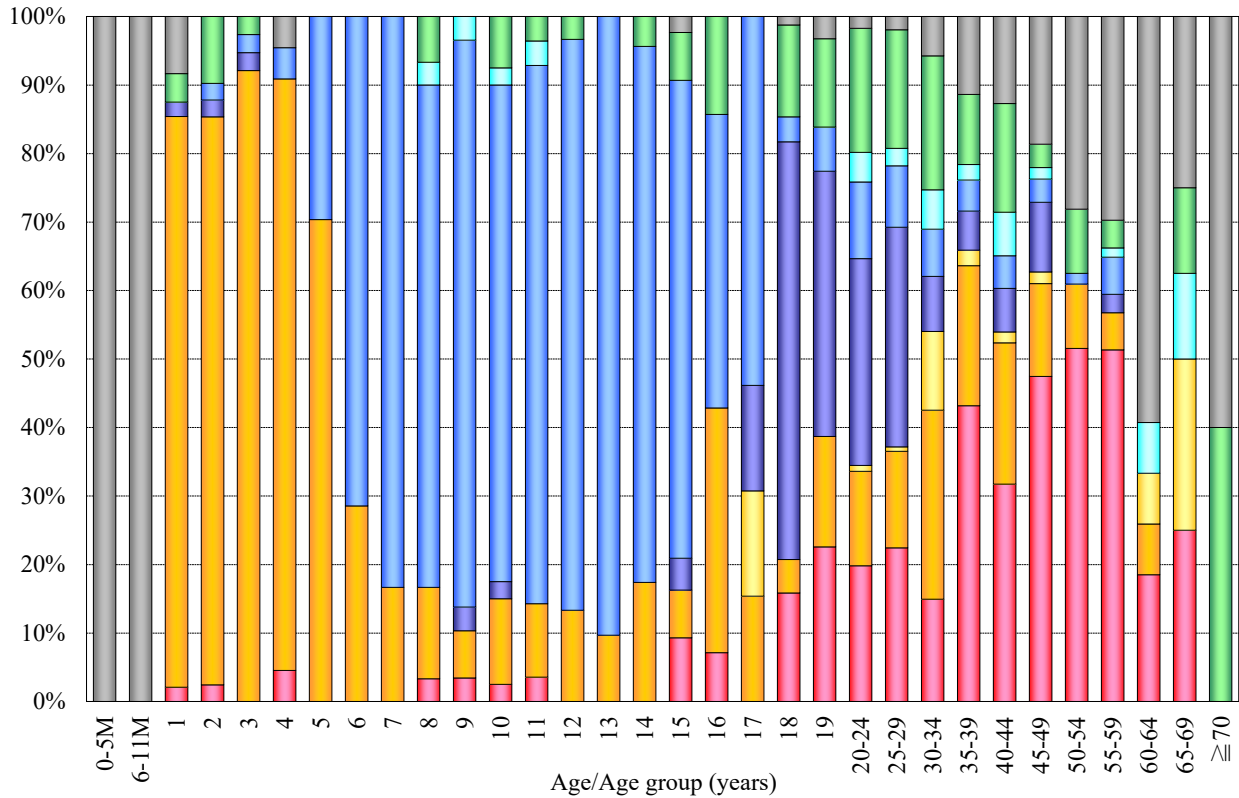

[**With** unknown vaccination history / n = 2,518]

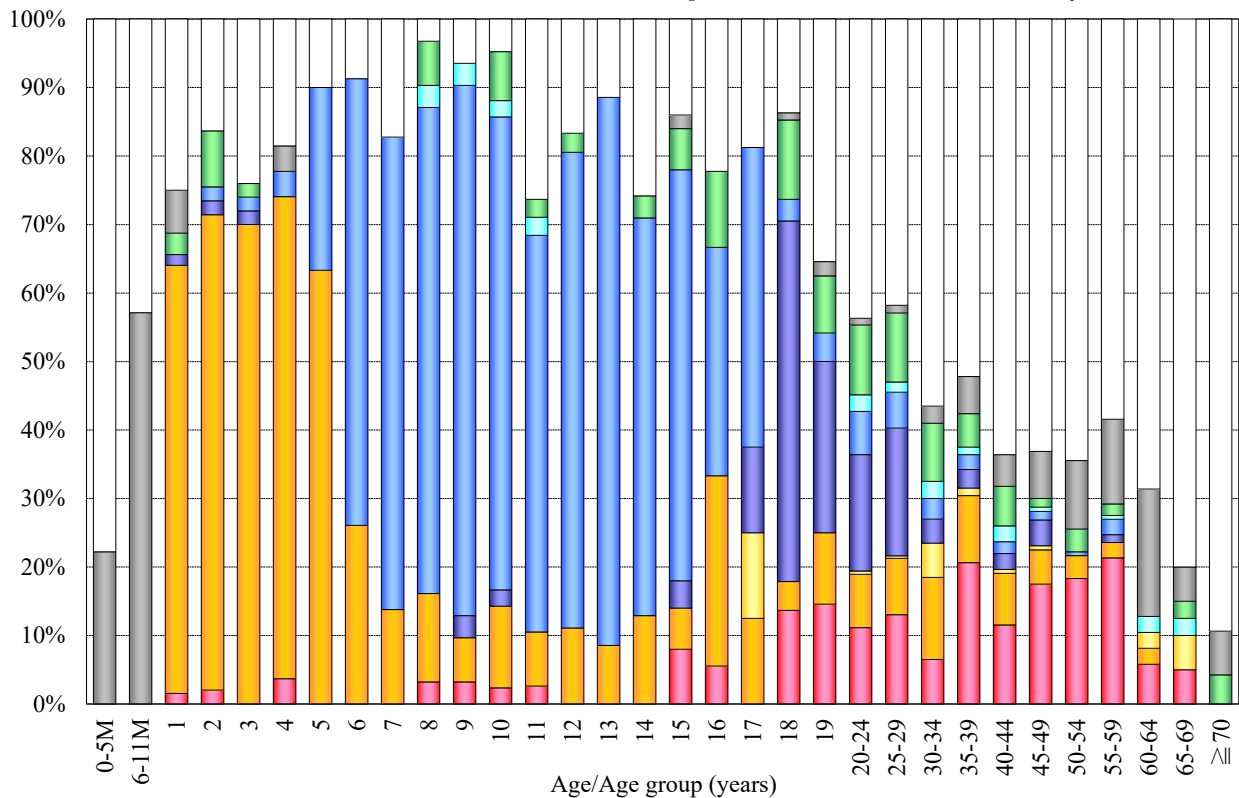

■ 1 dose [R] [n=267]
 ■ 1 dose [MR] [n=314]
 ■ 1 dose [MMR] [n=22]
 ■ 2 doses [R+MR] [n=180]
 ■ 2 doses [MR+MR] [n=309]
 ■ 2 doses [R+R] [n=29]
 ■ Unknown doses [n=133]
 ■ Non-vaccinee [n=132]
 □ Unknown vaccination history [n=1,132]

※ R : rubella vaccine / MR : measles-rubella combined vaccine / MMR : measles-mumps-rubella combined vaccine