

Age distribution of rubella vaccination history in Japan, 2020 **【Male+Female】**

— National Epidemiological Surveillance of Vaccine-Preventable Diseases, 2020 —

(As of April 2021)

[**Without** unknown vaccination history / n = 2,216]

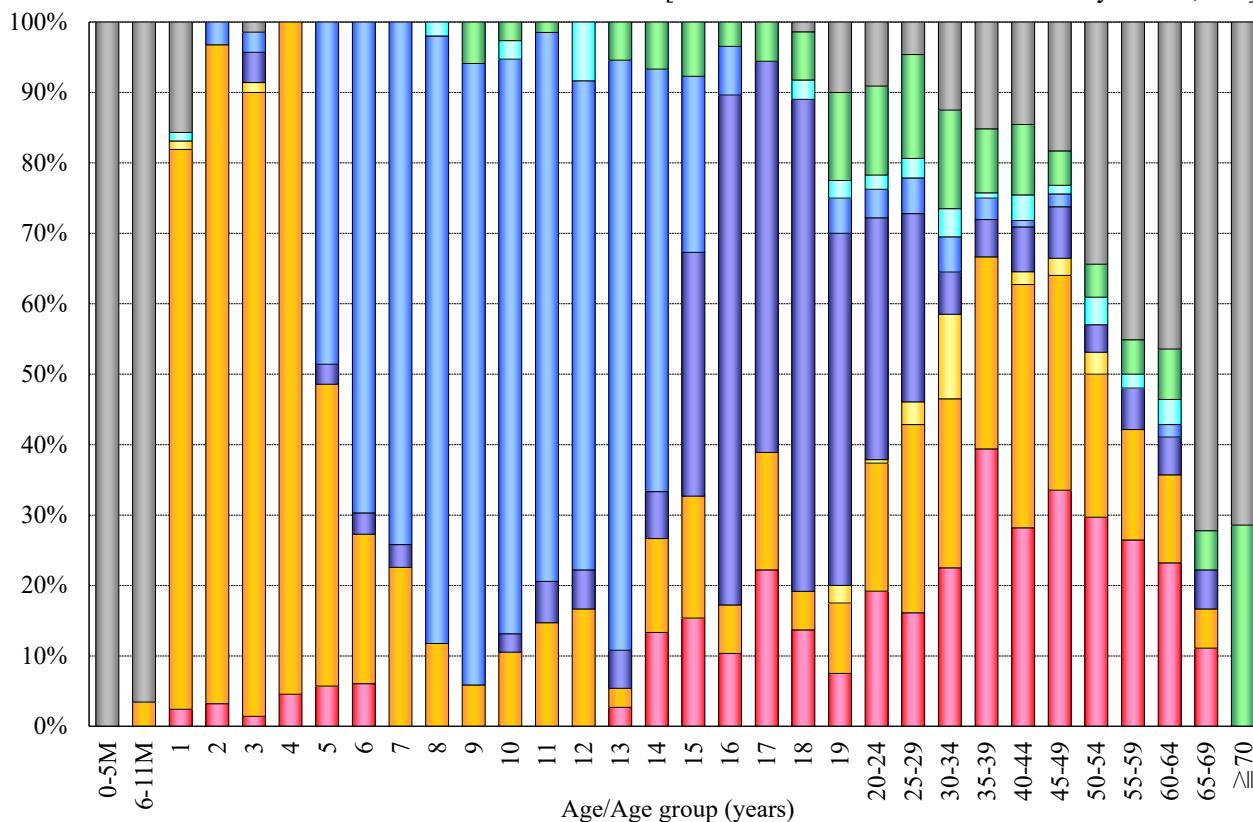

[**With** unknown vaccination history / n = 4,322]

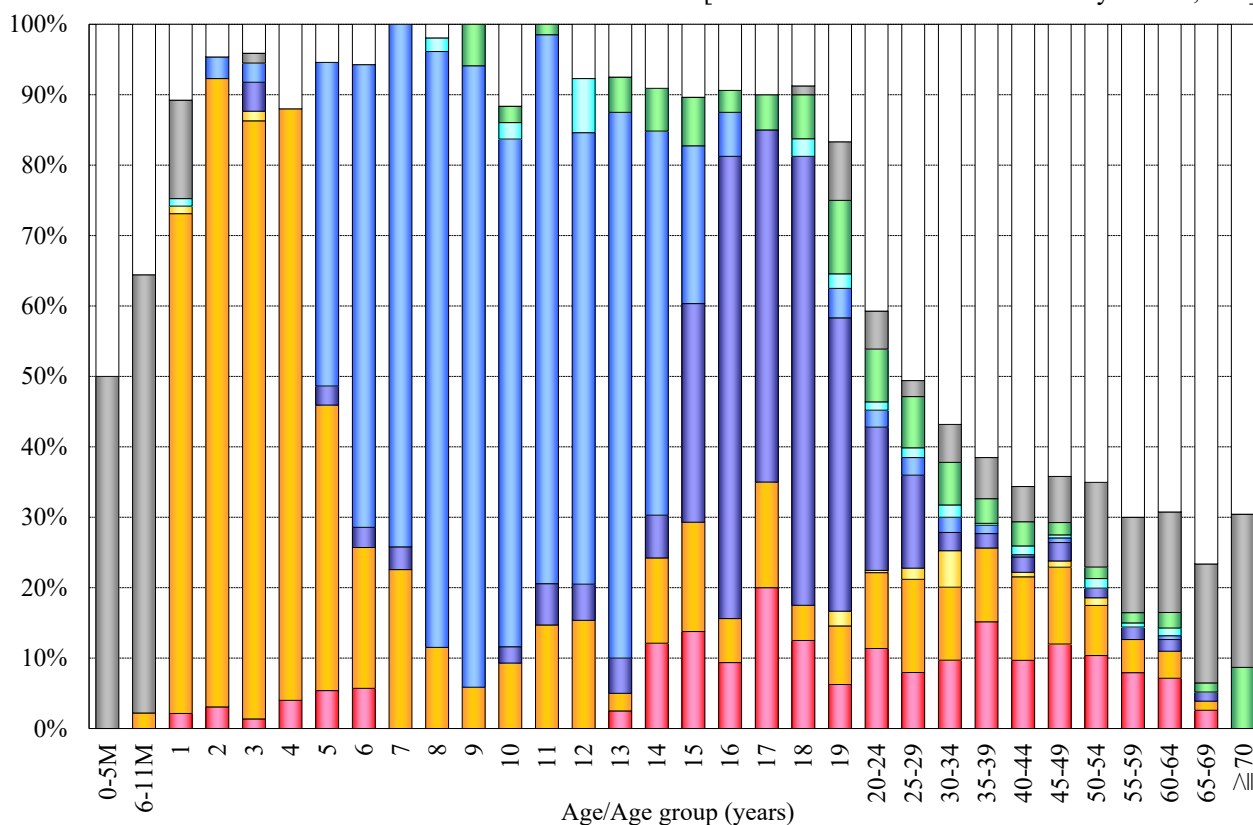

■ 1 dose [R] [n=379]
 ■ 1 dose [MR] [n=608]
 ■ 1 dose [MMR] [n=45]
 ■ 2 doses [R+MR] [n=316]
 ■ 2 doses [MR+MR] [n=354]
 ■ 2 doses [R+R] [n=43]
 ■ Unknown doses [n=158]
 ■ Non-vaccinee [n=313]
 ■ Unknown vaccination history [n=2,106]

※R : rubella vaccine / MR : measles-rubella combined vaccine / MMR : measles-mumps-rubella combined vaccine

Age distribution of rubella vaccination history in Japan, 2020 [Male]

— National Epidemiological Surveillance of Vaccine-Preventable Diseases, 2020 —

(As of April 2021)

[Without unknown vaccination history / n = 1,095]

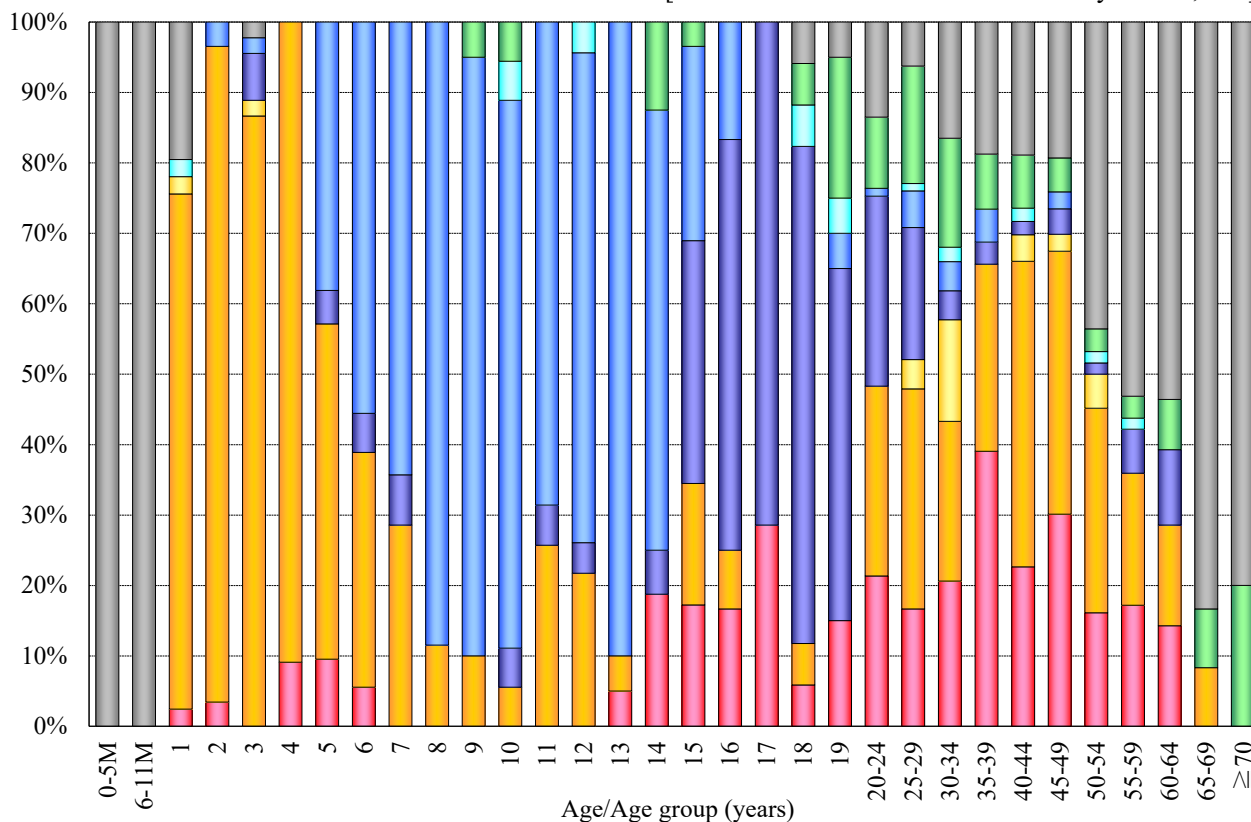

[With unknown vaccination history / n = 2,488]

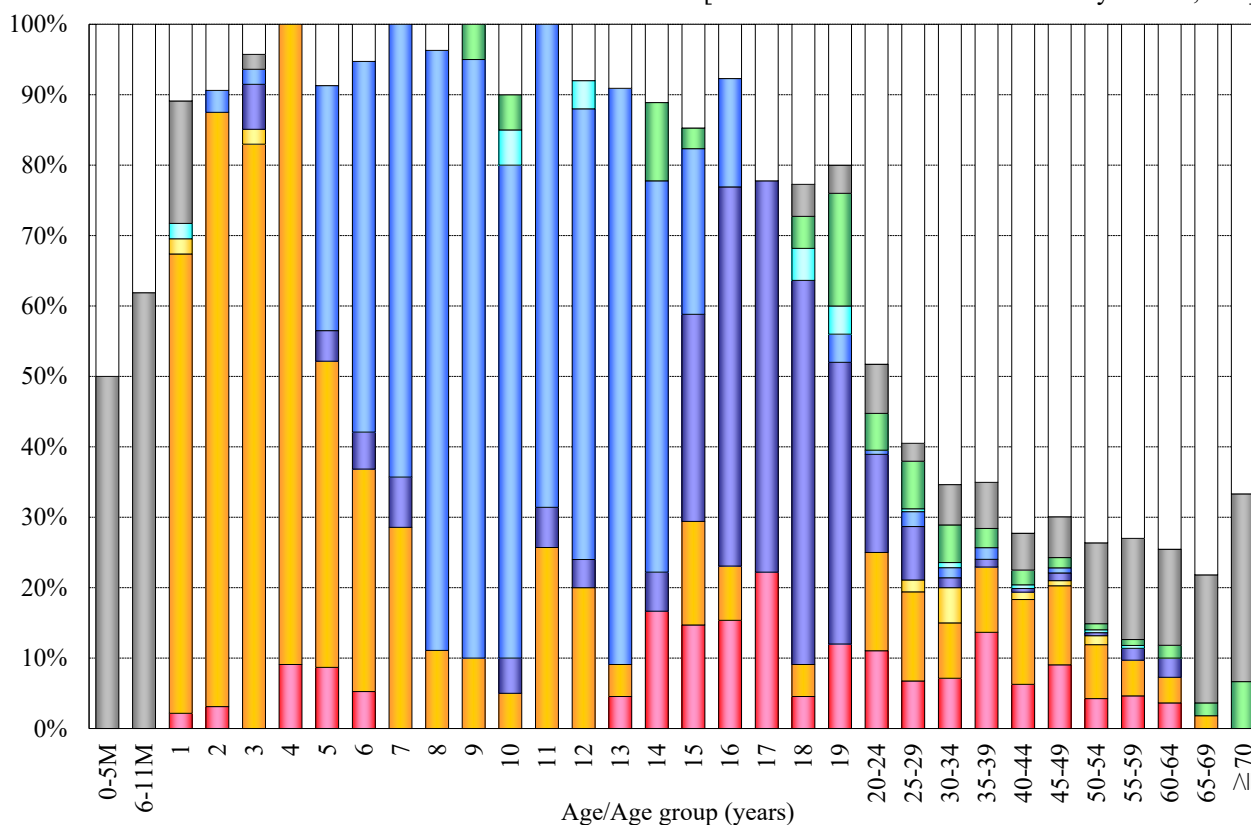

■ 1 dose [R] [n=165]
 ■ 1 dose [MR] [n=336]
 ■ 1 dose [MMR] [n=27]
 ■ 2 doses [R+MR] [n=115]
 ■ 2 doses [MR+MR] [n=177]
 ■ 2 doses [R+R] [n=11]
 ■ Unknown doses [n=71]
 ■ Non-vaccinee [n=193]
 □ Unknown vaccination history [n=1,393]

※R : rubella vaccine / MR : measles-rubella combined vaccine / MMR : measles-mumps-rubella combined vaccine

Age distribution of rubella vaccination history in Japan, 2020 [Female]

— National Epidemiological Surveillance of Vaccine-Preventable Diseases, 2020 —

(As of April 2021)

[Without unknown vaccination history / n = 1,121]

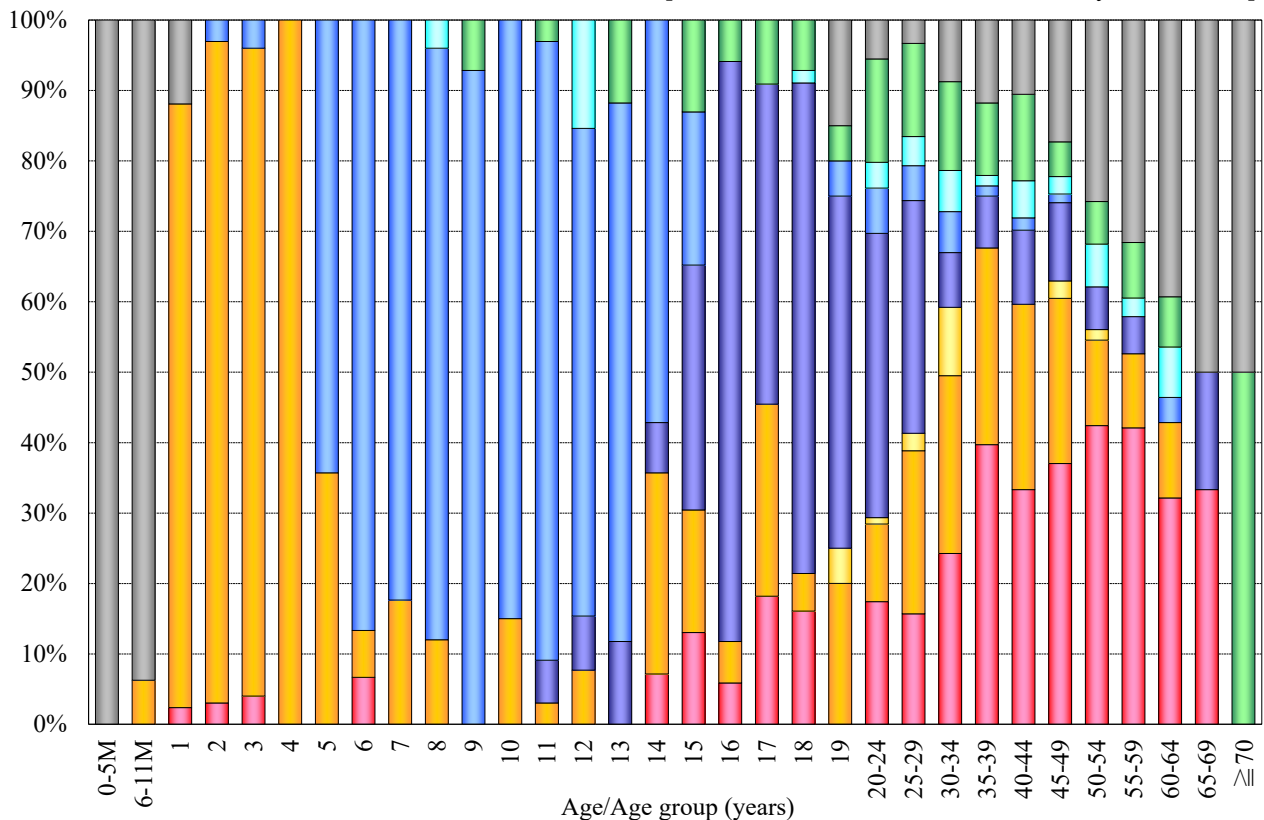

[With unknown vaccination history / n = 1,834]

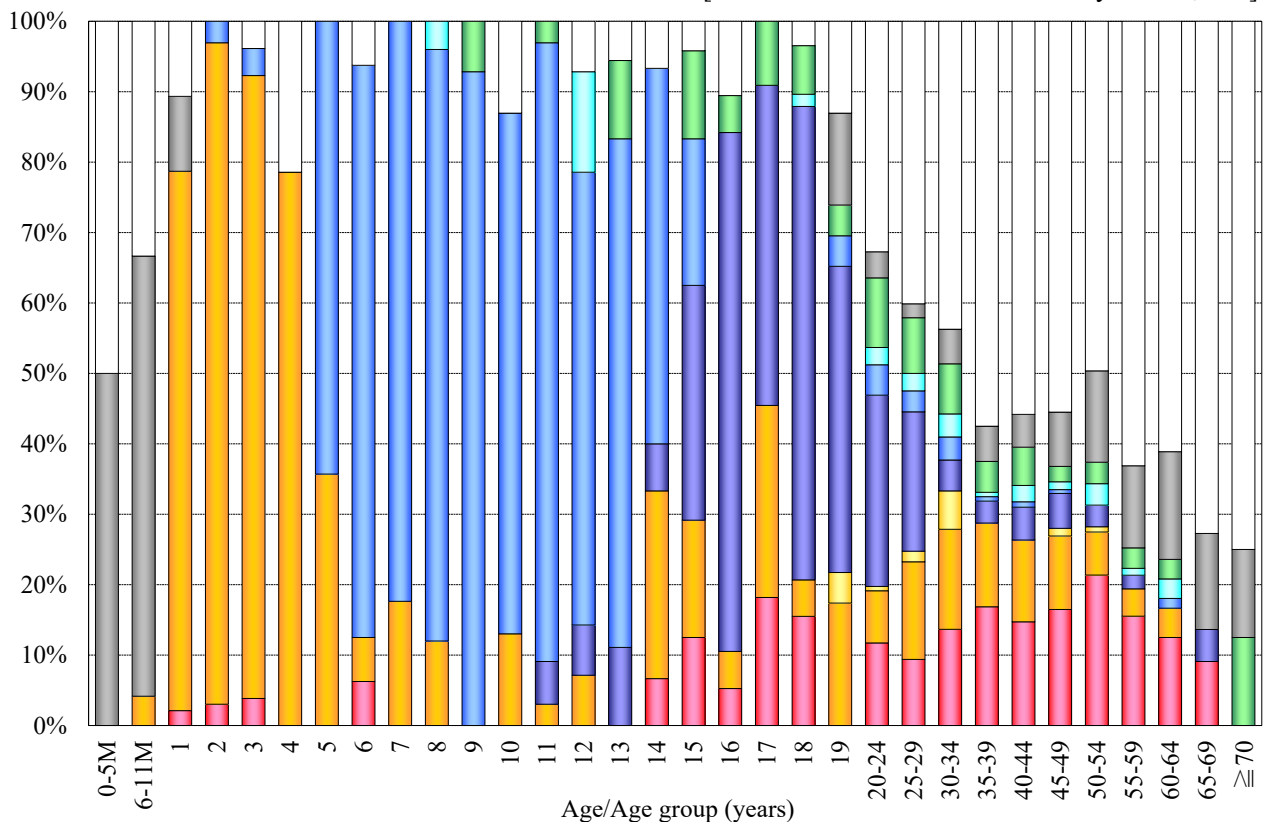

■ 1 dose [R] [n=214]
 ■ 1 dose [MR] [n=272]
 ■ 1 dose [MMR] [n=18]
 ■ 2 doses [R+MR] [n=201]
 ■ 2 doses [MR+MR] [n=177]
 ■ 2 doses [R+R] [n=32]
 ■ Unknown doses [n=87]
 ■ Non-vaccinee [n=120]
 ■ Unknown vaccination history [n=713]

※R : rubella vaccine / MR : measles-rubella combined vaccine / MMR : measles-mumps-rubella combined vaccine