

Age distribution of rubella vaccination history in Japan, 2017 **【Male+Female】**

- National Epidemiological Surveillance of Vaccine-Preventable Diseases, 2017 -

(As of May 2018)

[**Without** unknown vaccination history / n = 3,986]

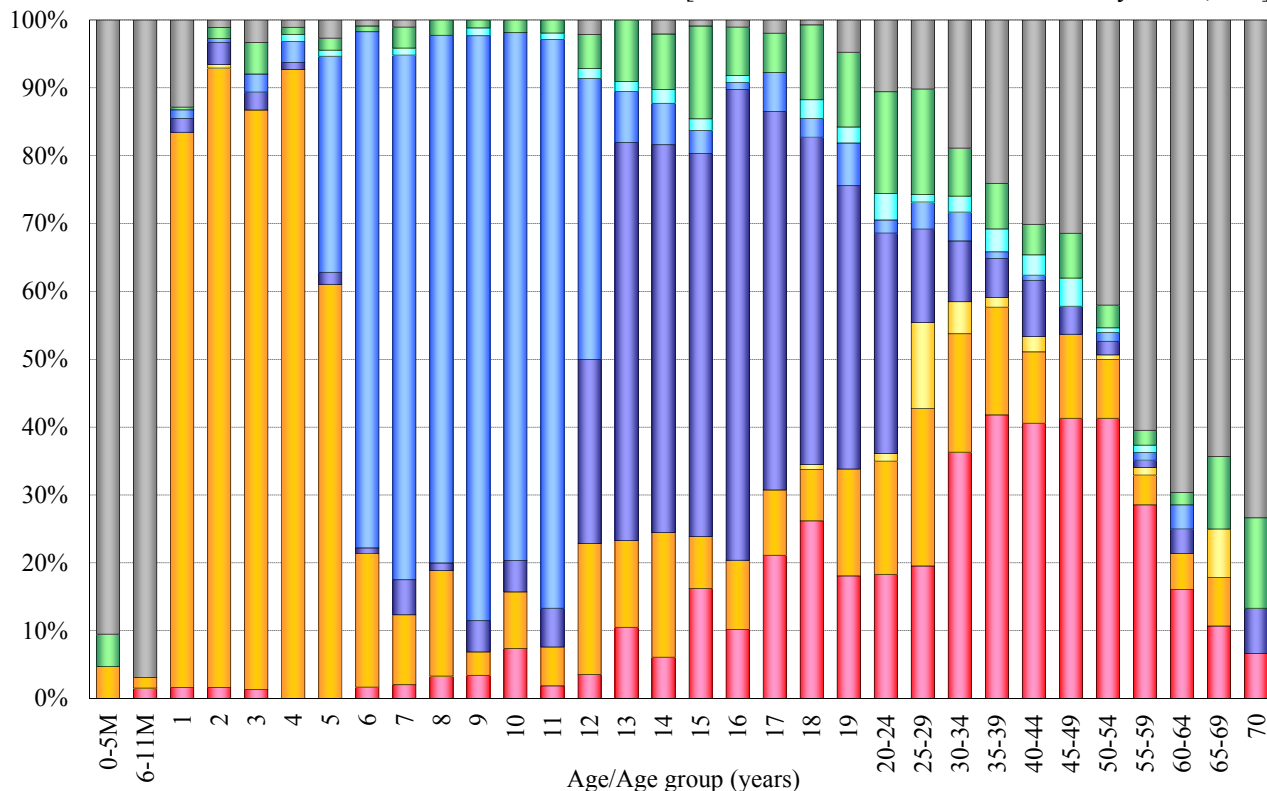

[**With** unknown vaccination history / n = 7,291]

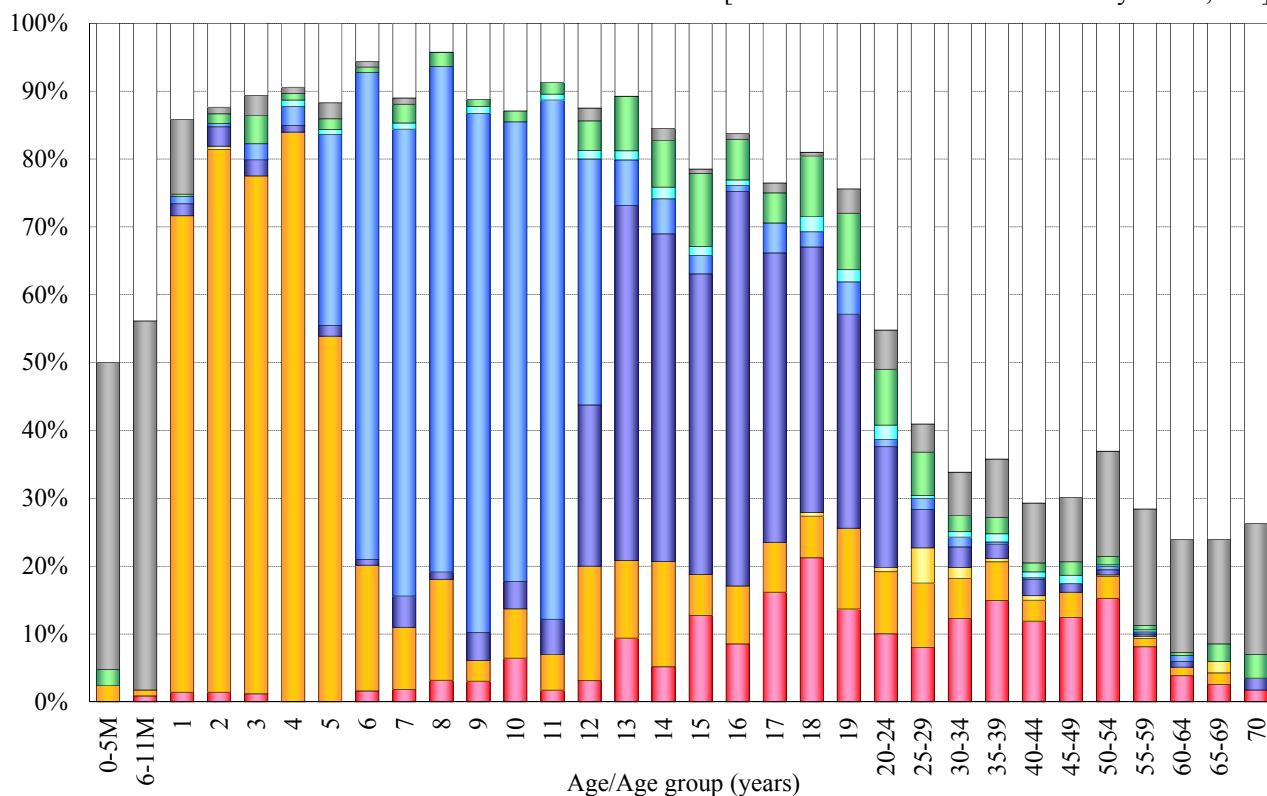

| | | | | | | | | |
|----------|-----------|----------|-----------|-----------|-----------|-----------|----------|---------------------|
| ■ 1 dose | ■ 1 dose | ■ 1 dose | ■ 2 doses | ■ 2 doses | ■ 2 doses | ■ Unknown | ■ Non- | ■ Unknown |
| [R] | [MR] | [MMR] | [R+MR] | [MR+MR] | [R+R] | doses | vaccinee | vaccination history |
| [n=642] | [n=1,073] | [n=61] | [n=679] | [n=654] | [n=60] | [n=258] | [n=559] | [n=3,305] |

R : rubella vaccine / MR : measles-rubella combined vaccine / MMR : measles-mumps-rubella combined vaccine

Age distribution of rubella vaccination history in Japan, 2017 【Male】

- National Epidemiological Surveillance of Vaccine-Preventable Diseases, 2017 -

(As of May 2018)

[Without unknown vaccination history / n = 1,854]

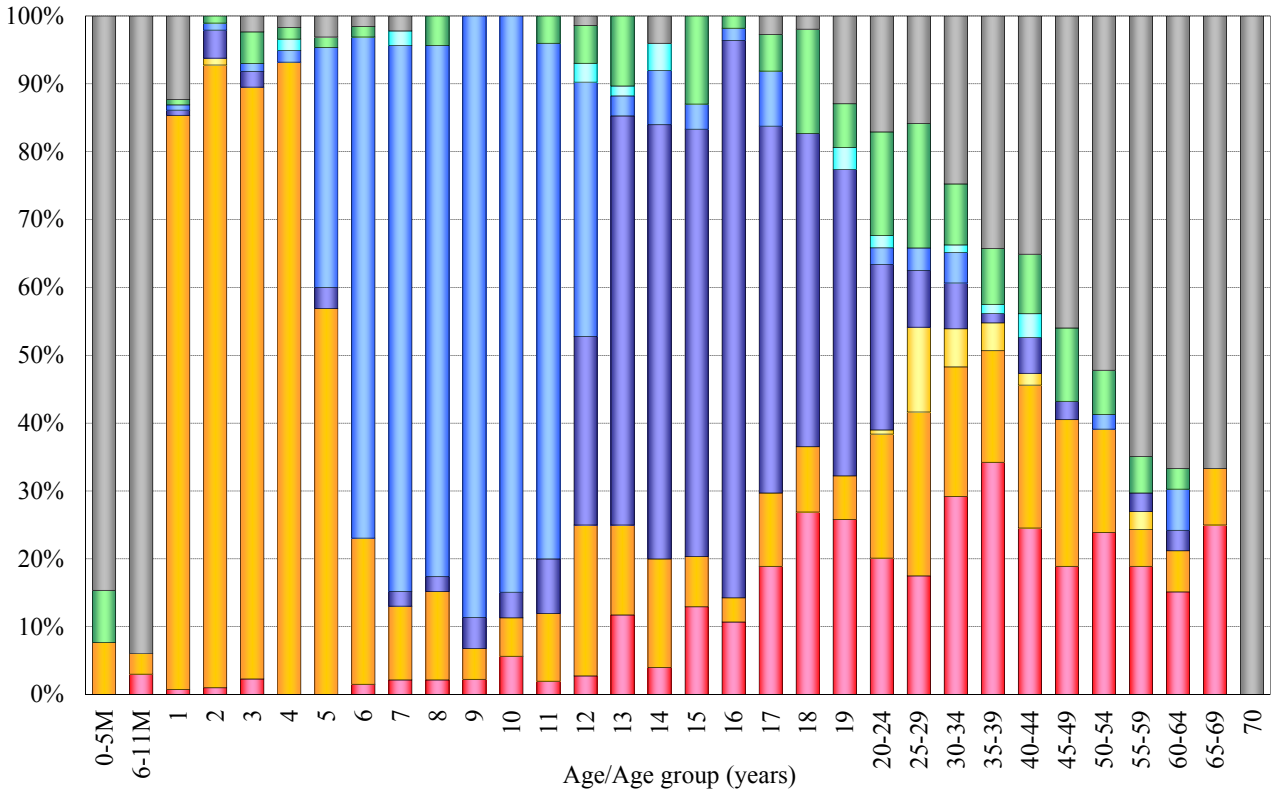

[With unknown vaccination history / n = 3,753]

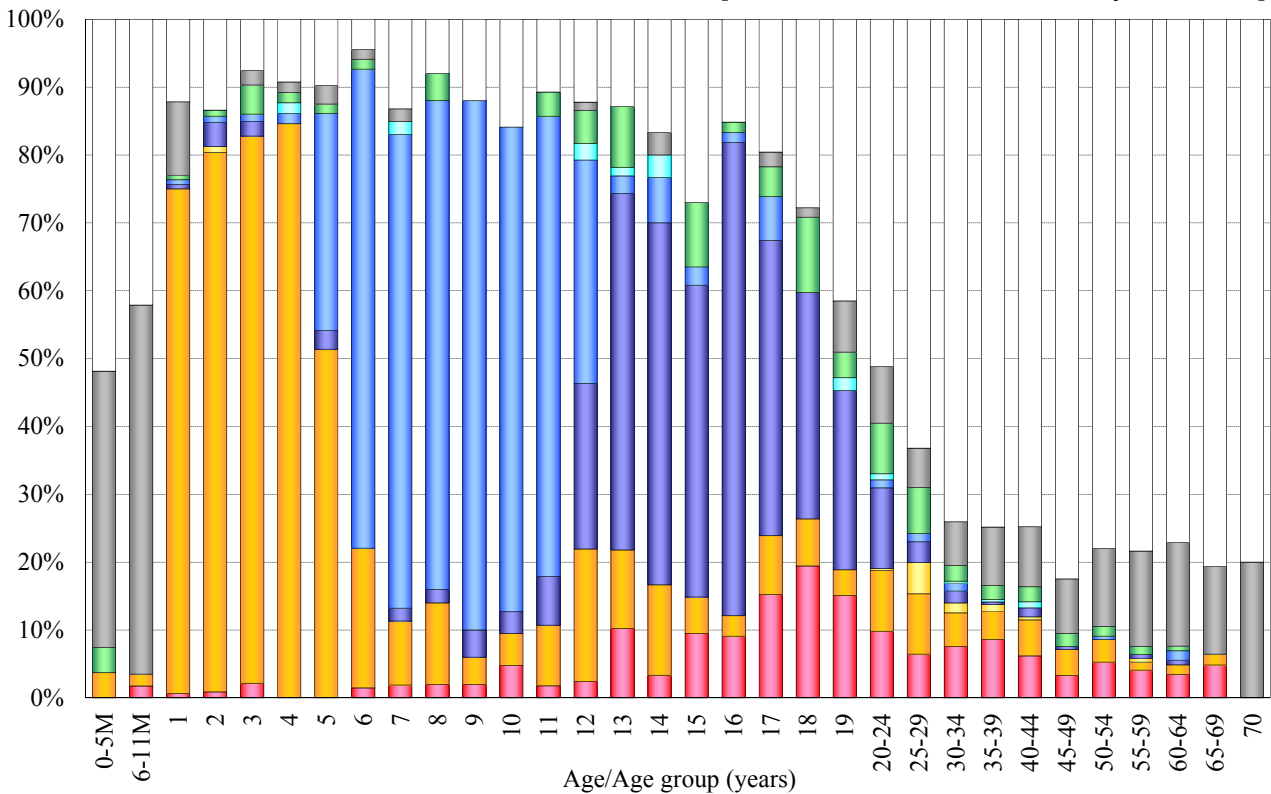

■ 1 dose [R] [n=218]
 ■ 1 dose [MR] [n=569]
 ■ 1 dose [MMR] [n=27]
 ■ 2 doses [R+MR] [n=297]
 ■ 2 doses [MR+MR] [n=322]
 ■ 2 doses [R+R] [n=14]
 ■ Unknown doses [n=121]
 ■ Non-vaccinee [n=286]
 ■ Unknown vaccination history [n=1,899]

R : rubella vaccine / MR : measles-rubella combined vaccine / MMR : measles-mumps-rubella combined vaccine

Age distribution of rubella vaccination history in Japan, 2017 **【Female】**

- National Epidemiological Surveillance of Vaccine-Preventable Diseases, 2017 -

(As of May 2018)

[**Without** unknown vaccination history / n = 2,132]

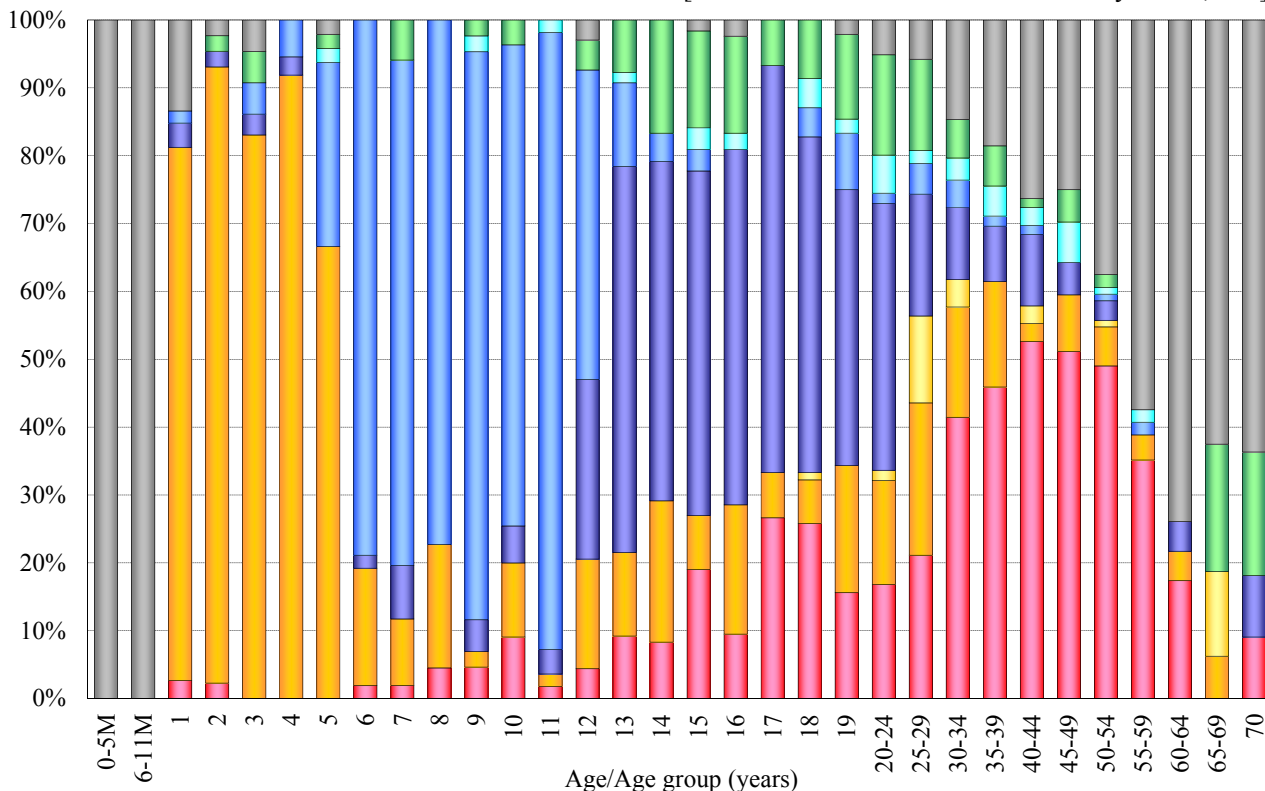

[**With** unknown vaccination history / n = 3,538]

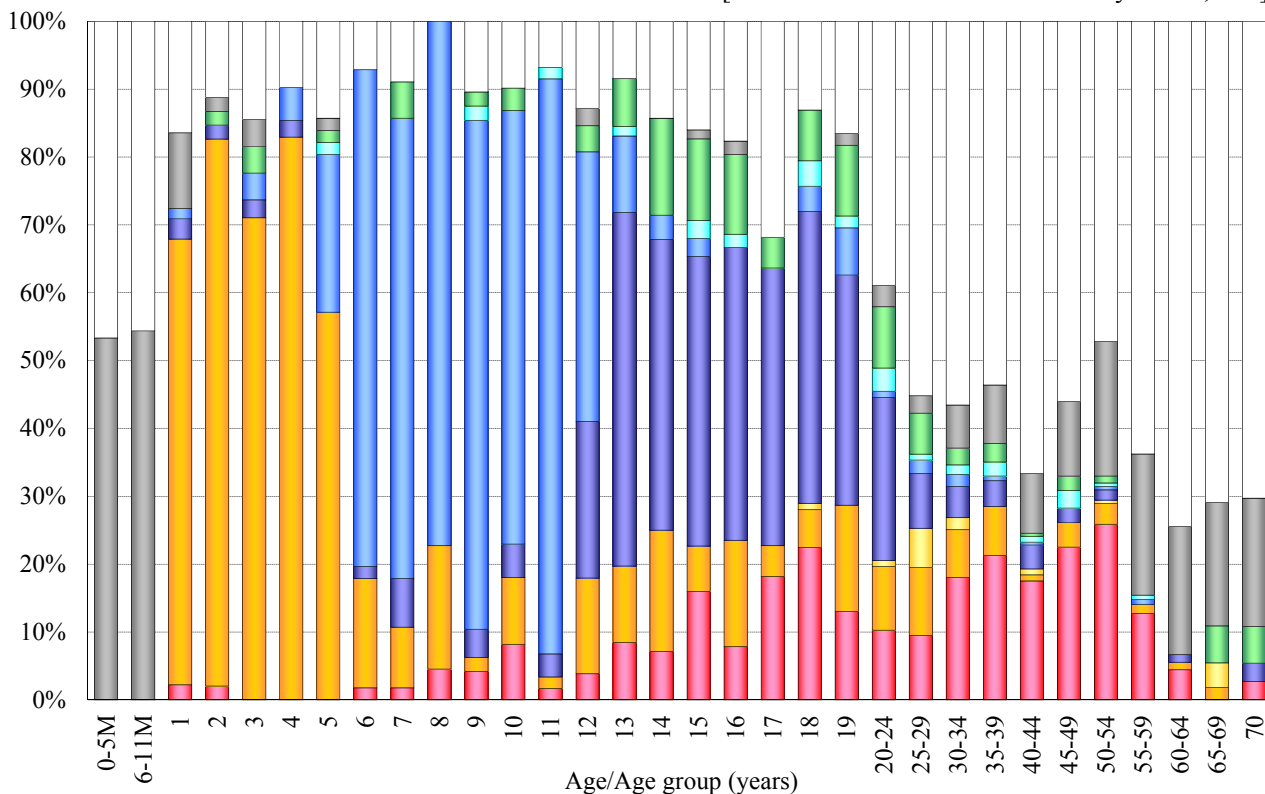

| | | | | | | | | |
|----------|----------|----------|-----------|-----------|-----------|-----------|----------|---------------------|
| ■ 1 dose | ■ 1 dose | ■ 1 dose | ■ 2 doses | ■ 2 doses | ■ 2 doses | ■ Unknown | ■ Non- | □ Unknown |
| [R] | [MR] | [MMR] | [R+MR] | [MR+MR] | [R+R] | doses | vaccinee | vaccination history |
| [n=424] | [n=504] | [n=34] | [n=382] | [n=332] | [n=46] | [n=137] | [n=273] | [n=1,406] |

R : rubella vaccine / MR : measles-rubella combined vaccine / MMR : measles-mumps-rubella combined vaccine