

Age distribution of rubella vaccination history in Japan, 2015 **【Male+Female】**

- National Epidemiological Surveillance of Vaccine-Preventable Diseases, 2015 -

[**Without** unknown vaccination history / n = 4174]

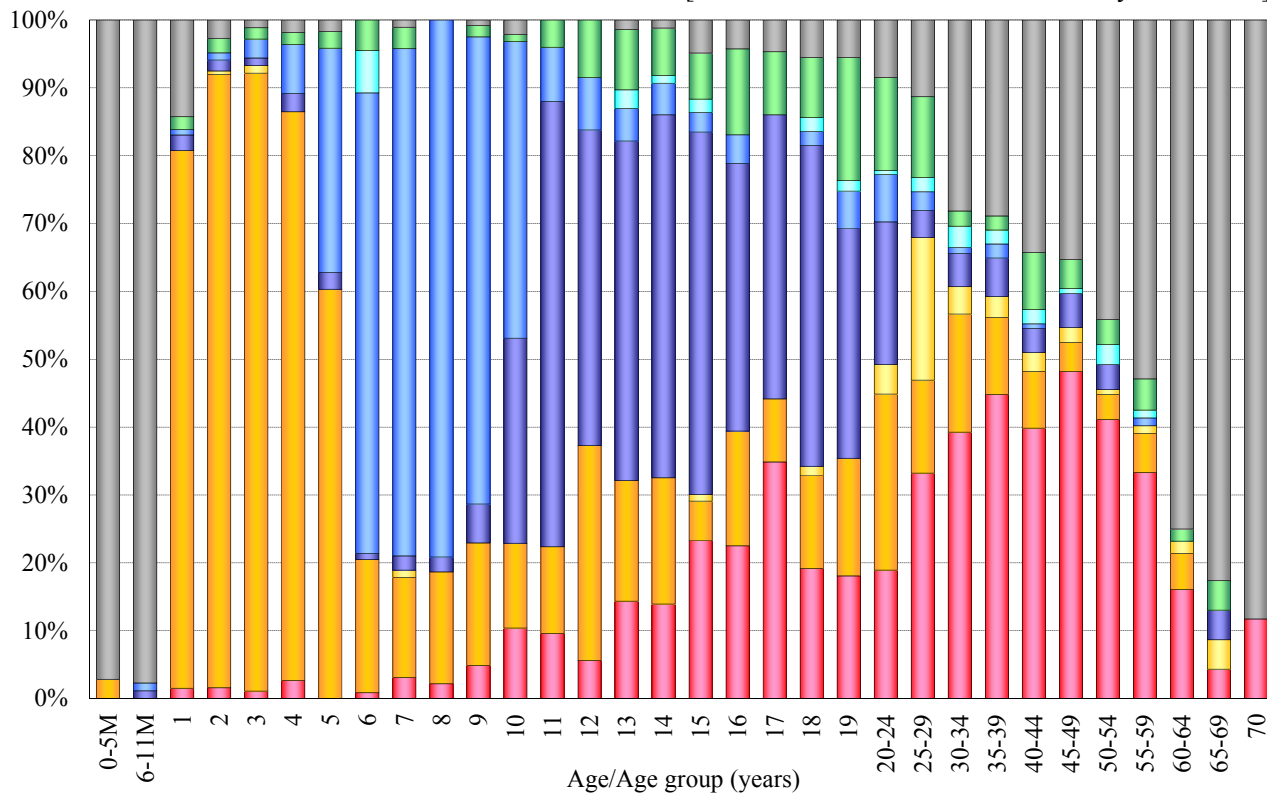

[**With** unknown vaccination history / n = 7619]

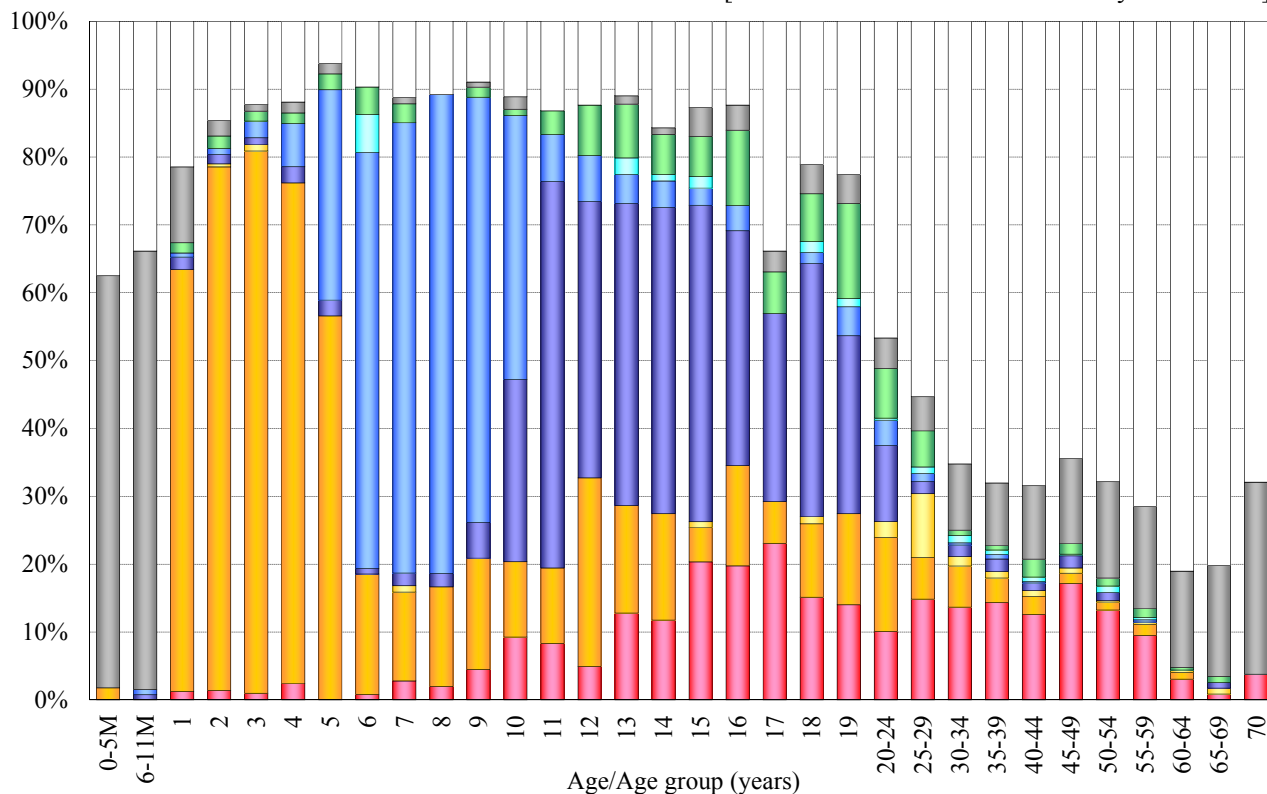

■ 1 dose	■ 1 dose	■ 1 dose	■ 2 doses	■ 2 doses	■ 2 doses	■ Unknown	■ Non-	□ Unknown
[R]	[MR]	[MMR]	[R+MR]	[MR+MR]	[R+R]	doses	vaccinee	vaccination history
[n=763]	[n=1183]	[n=117]	[n=664]	[n=492]	[n=48]	[n=244]	[n=663]	[n=3445]

R : rubella vaccine / MR : measles-rubella combined vaccine / MMR : measles-mumps-rubella combined vaccine

Age distribution of rubella vaccination history in Japan, 2015 【Male】

- National Epidemiological Surveillance of Vaccine-Preventable Diseases, 2015 -

[Without unknown vaccination history / n = 1895]

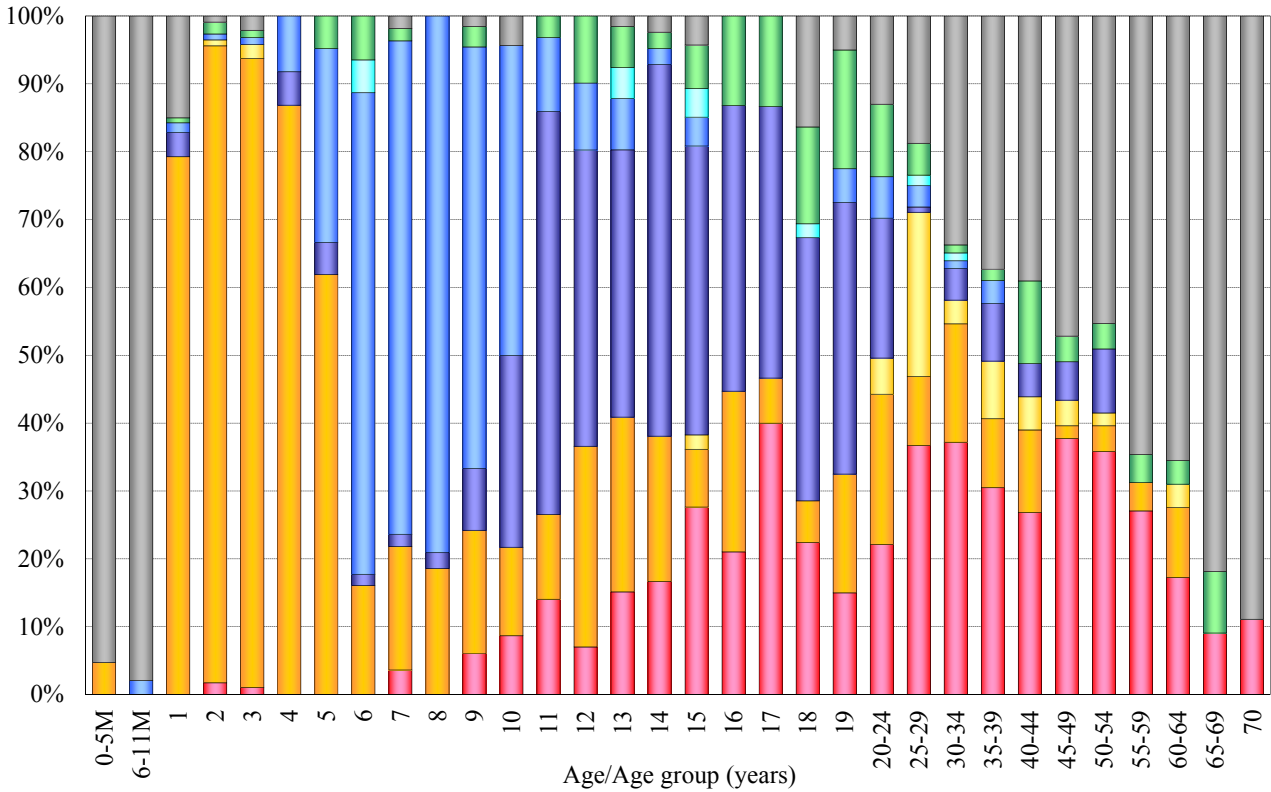

[With unknown vaccination history / n = 3754]

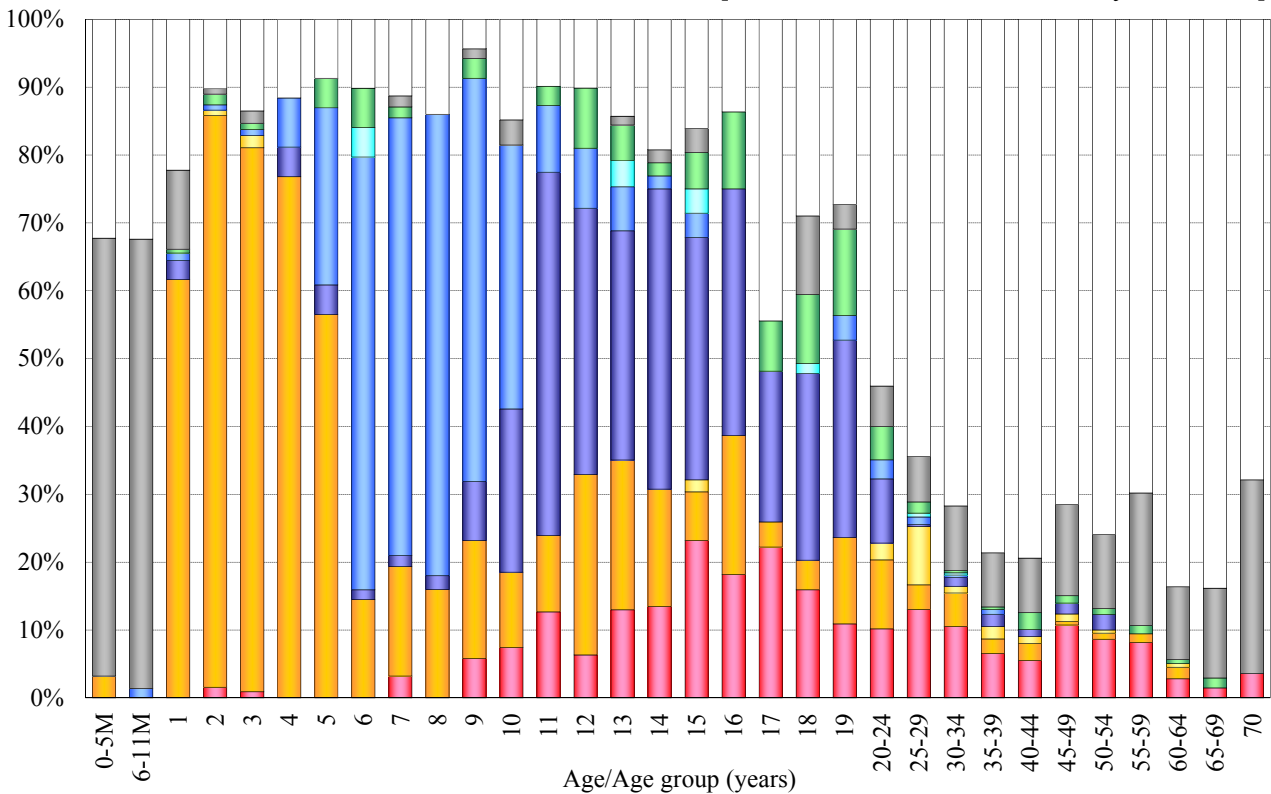

■ 1 dose [R] [n=284]
 ■ 1 dose [MR] [n=601]
 ■ 1 dose [MMR] [n=56]
 ■ 2 doses [R+MR] [n=275]
 ■ 2 doses [MR+MR] [n=247]
 ■ 2 doses [R+R] [n=12]
 ■ Unknown doses [n=87]
 ■ Non-vaccinee [n=333]
 ■ Unknown vaccination history [n=1859]

R : rubella vaccine / MR : measles-rubella combined vaccine / MMR : measles-mumps-rubella combined vaccine

Age distribution of rubella vaccination history in Japan, 2015 **【Female】**

- National Epidemiological Surveillance of Vaccine-Preventable Diseases, 2015 -

[**Without** unknown vaccination history / n = 2279]

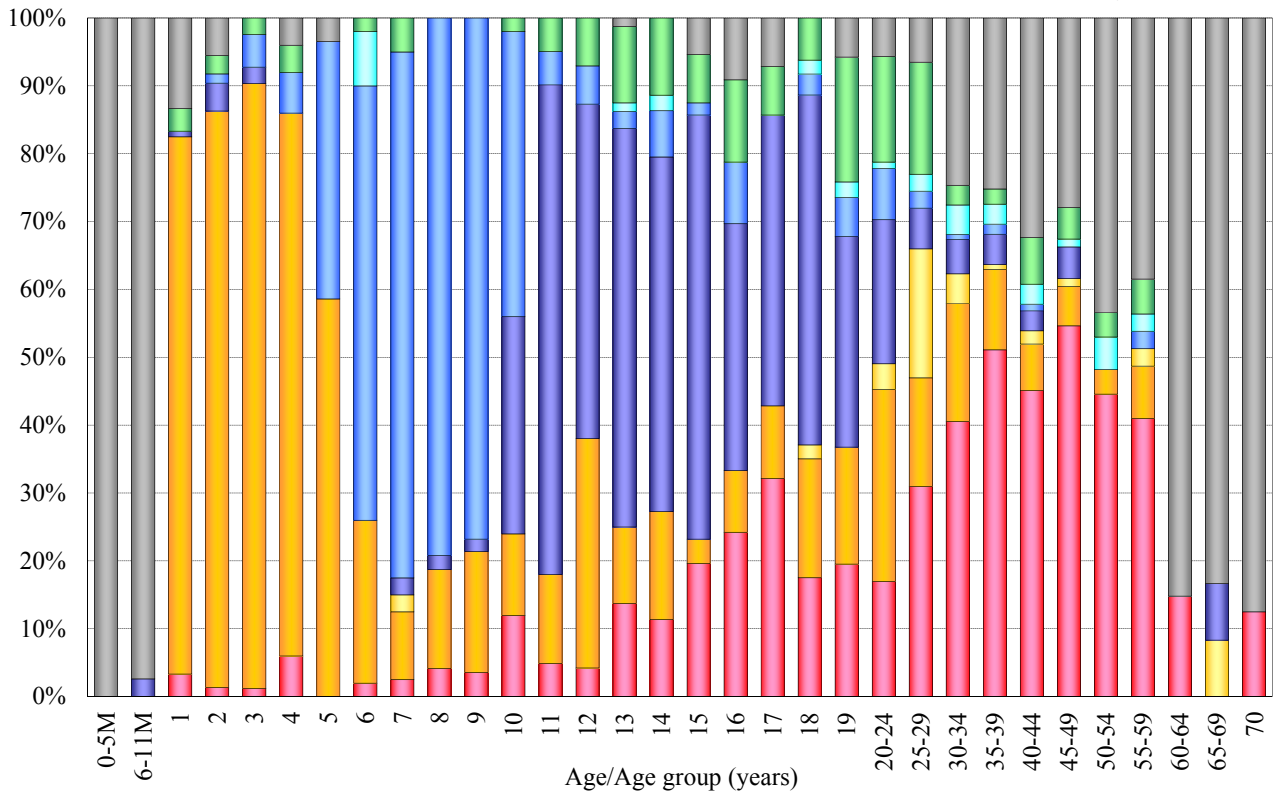

[**With** unknown vaccination history / n = 3865]

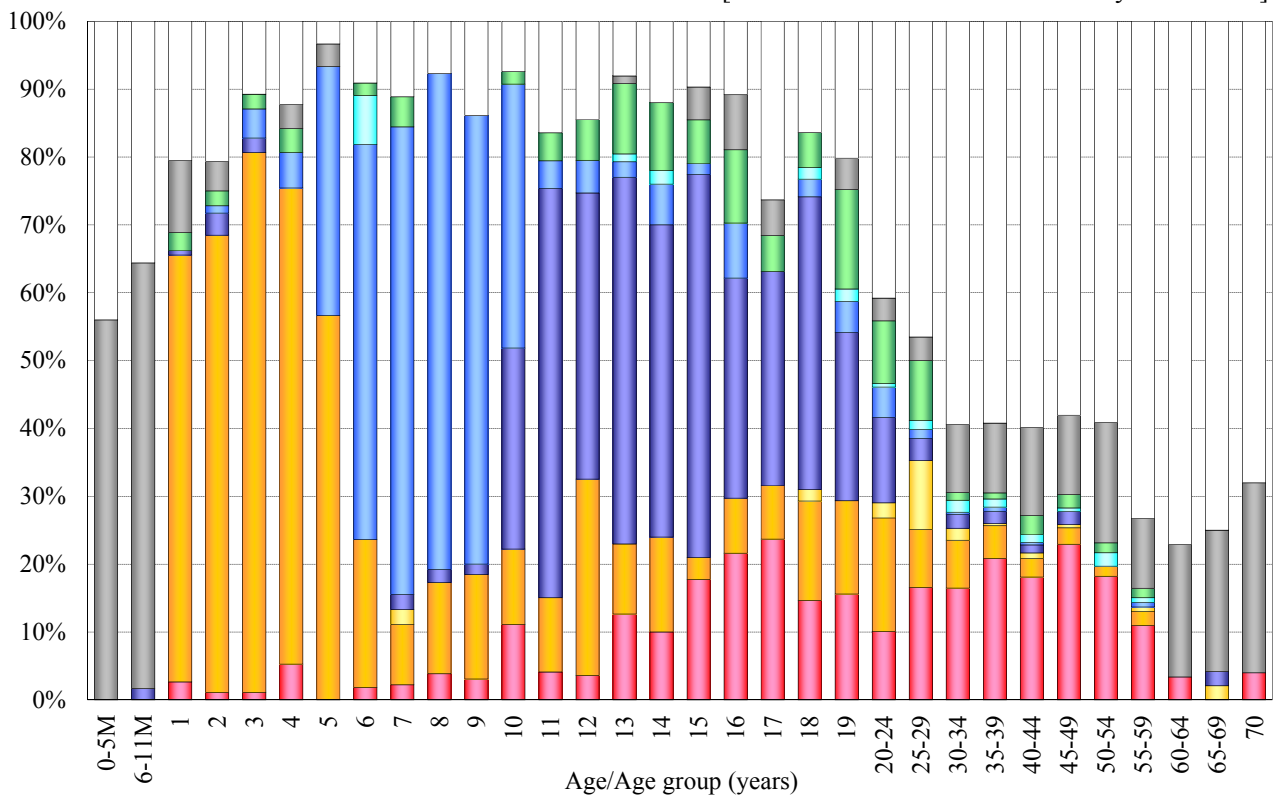

■ 1 dose	■ 1 dose	■ 1 dose	■ 2 doses	■ 2 doses	■ 2 doses	■ Unknown	■ Non-	■ Unknown
[R]	[MR]	[MMR]	[R+MR]	[MR+MR]	[R+R]	doses	vaccinee	vaccination history
[n=479]	[n=582]	[n=61]	[n=389]	[n=245]	[n=36]	[n=157]	[n=330]	[n=1586]

R : rubella vaccine / MR : measles-rubella combined vaccine / MMR : measles-mumps-rubella combined vaccine