

Age distribution of rubella vaccination history in Japan, 2014 【Male+Female】

- National Epidemiological Surveillance of Vaccine-Preventable Diseases, 2014 -

(As of Mar. 2015)

[Without unknown vaccination history / n = 4224]

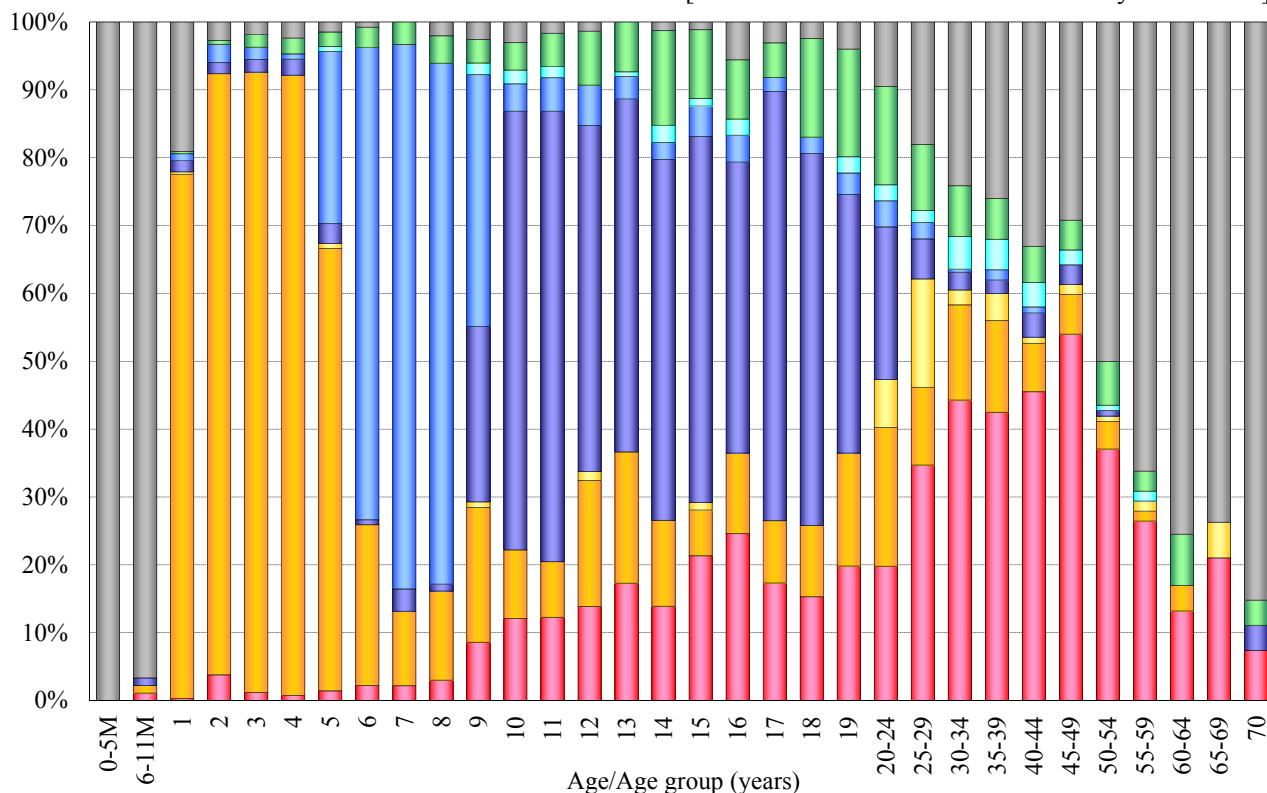

[With unknown vaccination history / n = 7845]

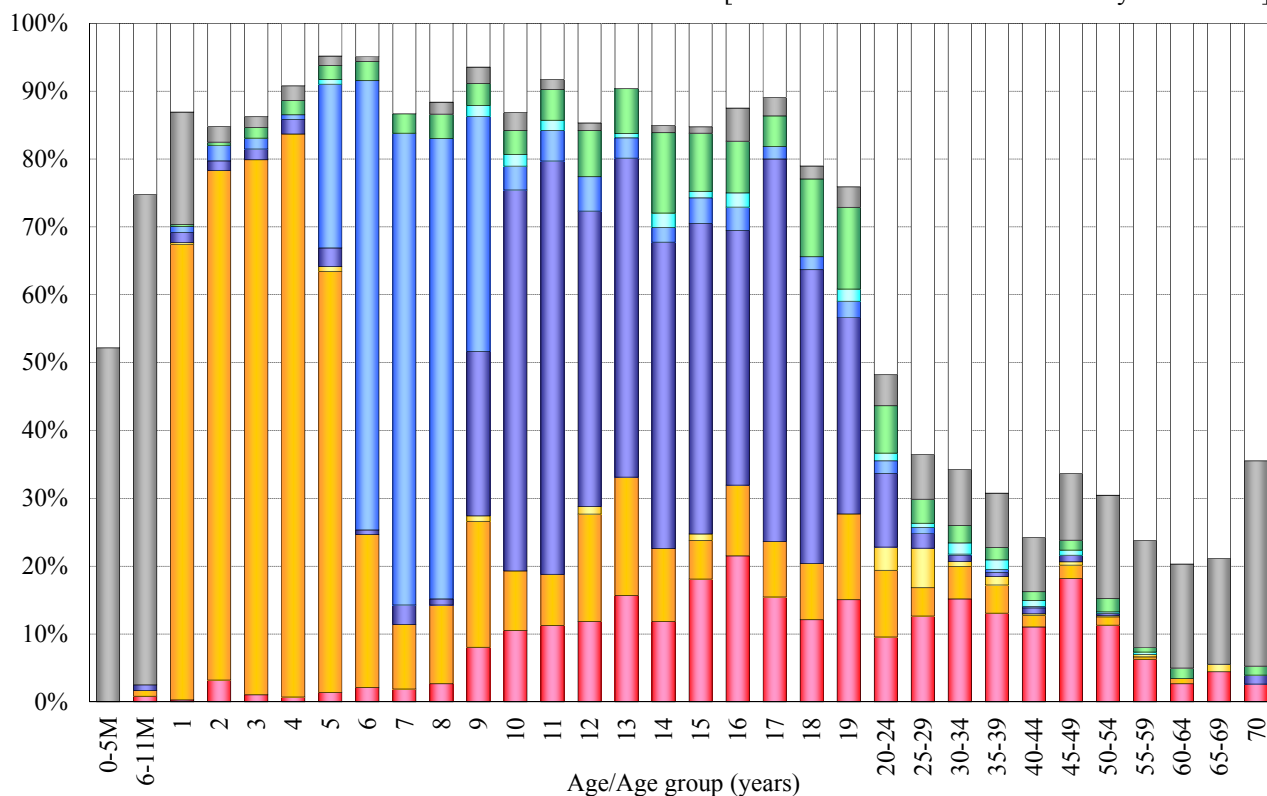

■ 1 dose [R] [n=783]
 ■ 1 dose [MR] [n=1165]
 ■ 1 dose [MMR] [n=95]
 ■ 2 doses [R+MR] [n=789]
 ■ 2 doses [MR+MR] [n=402]
 ■ 2 doses [R+R] [n=59]
 ■ Unknown doses [n=266]
 ■ Non-vaccinee [n=665]
 ■ Unknown vaccination history [n=3621]

R : rubella vaccine / MR : measles-rubella combined vaccine / MMR : measles-mumps-rubella combined vaccine

Age distribution of rubella vaccination history in Japan, 2014 【Male】

- National Epidemiological Surveillance of Vaccine-Preventable Diseases, 2014 -

(As of Mar. 2015)

[Without unknown vaccination history / n = 2020]

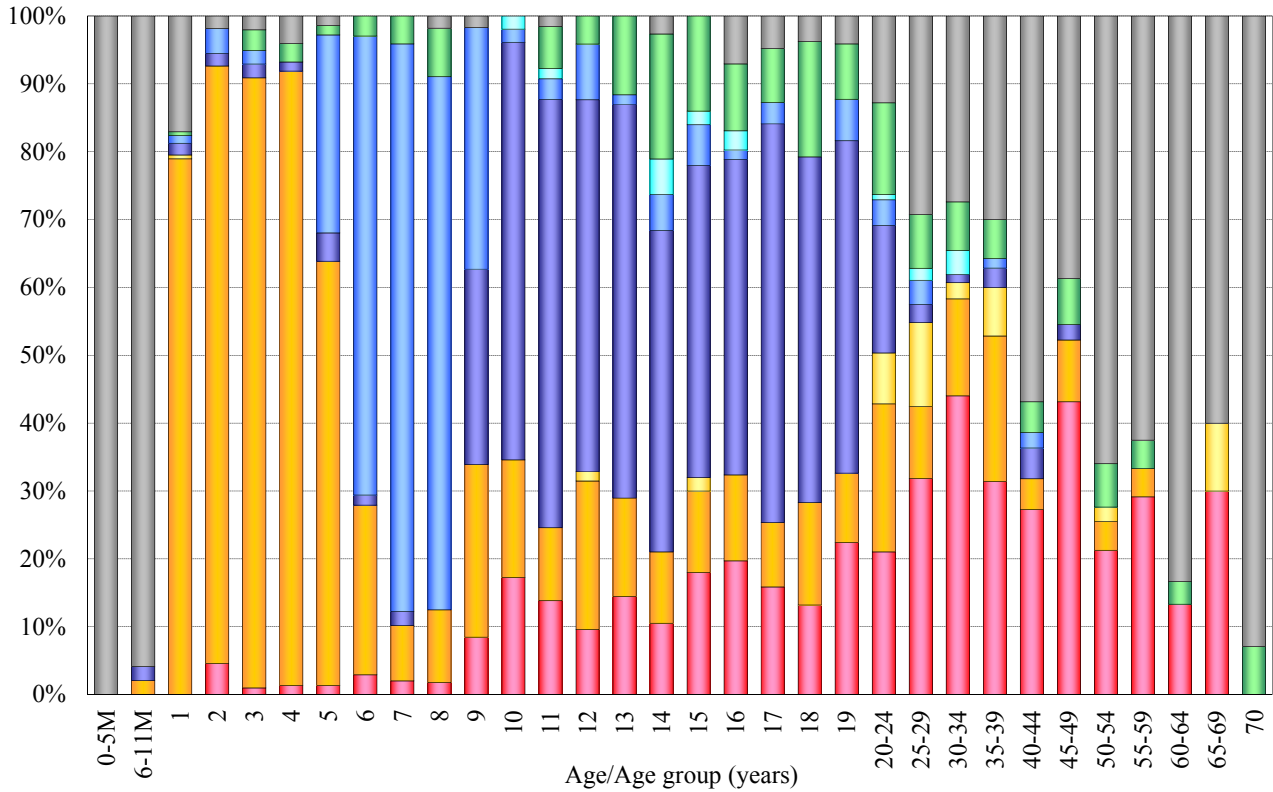

[With unknown vaccination history / n = 3988]

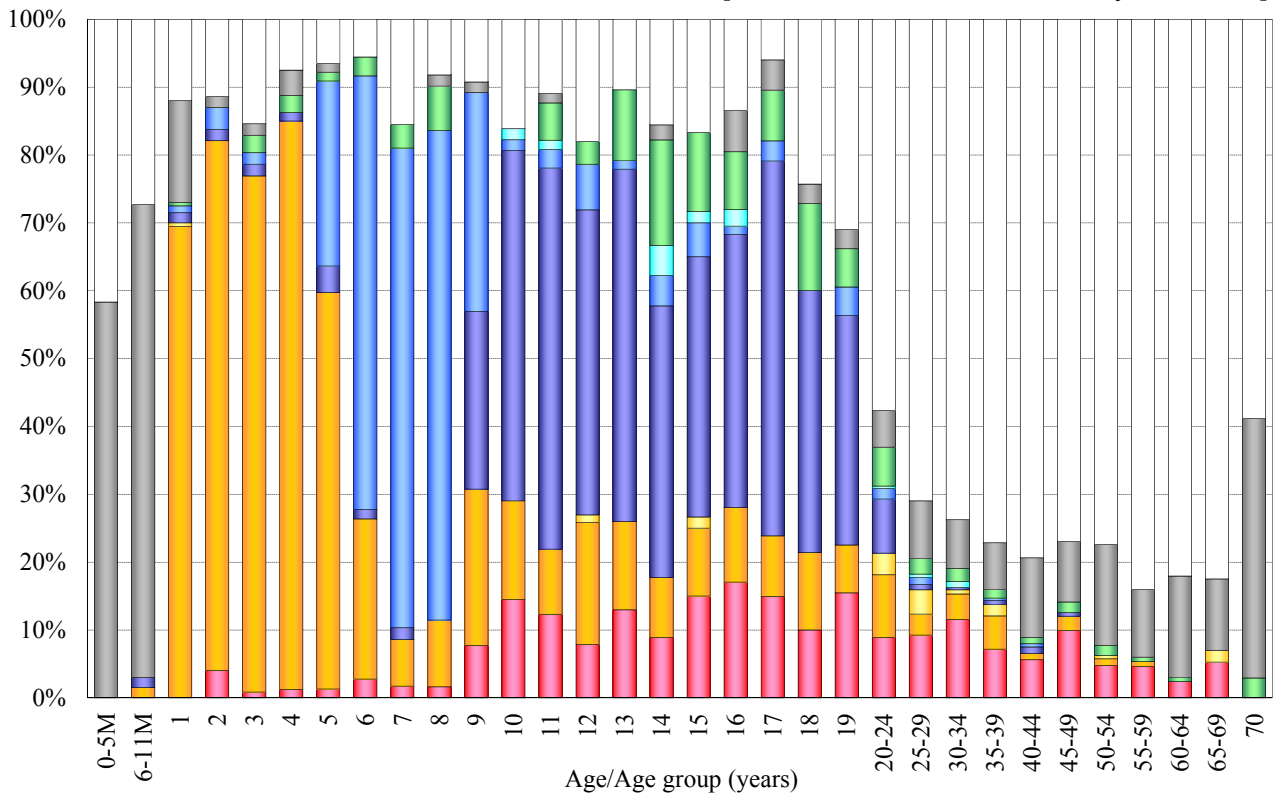

■ 1 dose [R] [n=285]
 ■ 1 dose [MR] [n=636]
 ■ 1 dose [MMR] [n=36]
 ■ 2 doses [R+MR] [n=380]
 ■ 2 doses [MR+MR] [n=213]
 ■ 2 doses [R+R] [n=13]
 ■ Unknown doses [n=117]
 ■ Non-vaccinee [n=340]
 Unknown vaccination history [n=1968]

R : rubella vaccine / MR : measles-rubella combined vaccine / MMR : measles-mumps-rubella combined vaccine

Age distribution of rubella vaccination history in Japan, 2014 **【Female】**

- National Epidemiological Surveillance of Vaccine-Preventable Diseases, 2014 -

(As of Mar. 2015)

[**Without** unknown vaccination history / n = 2204]

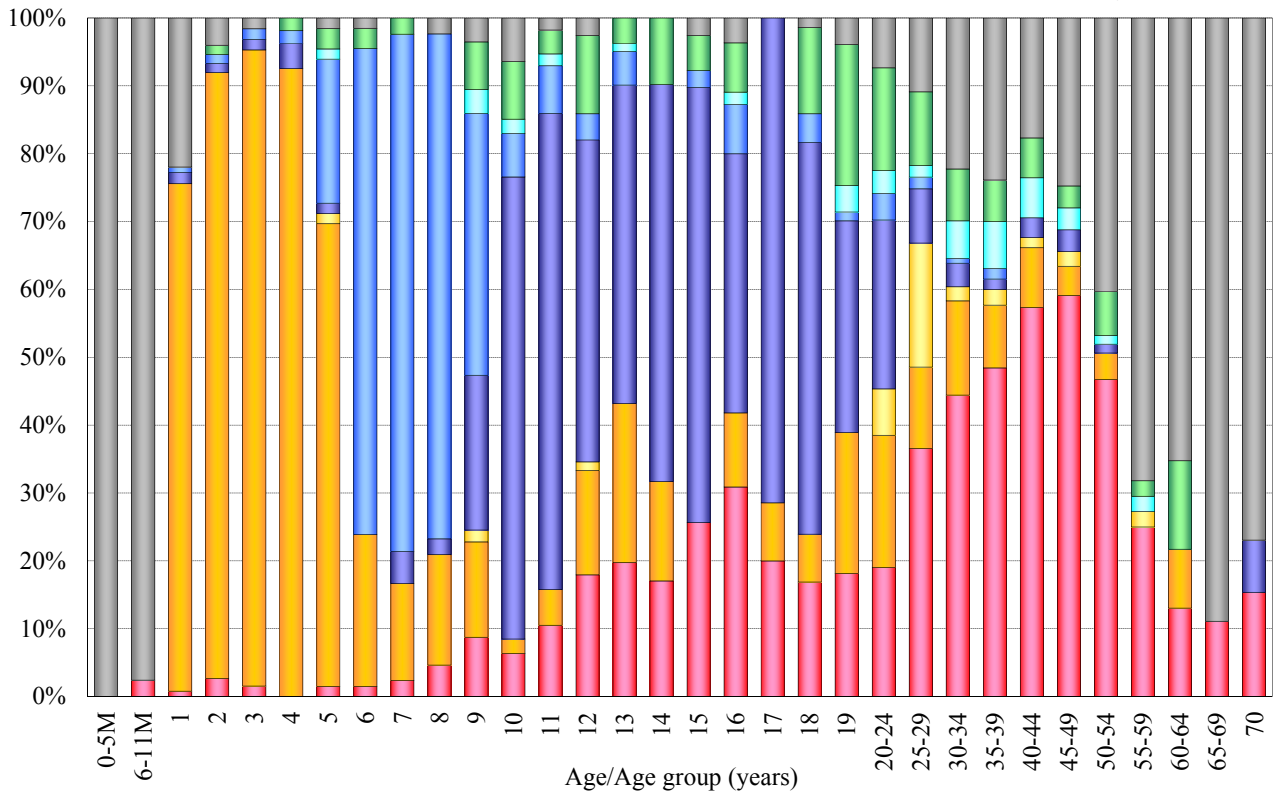

[**With** unknown vaccination history / n = 3857]

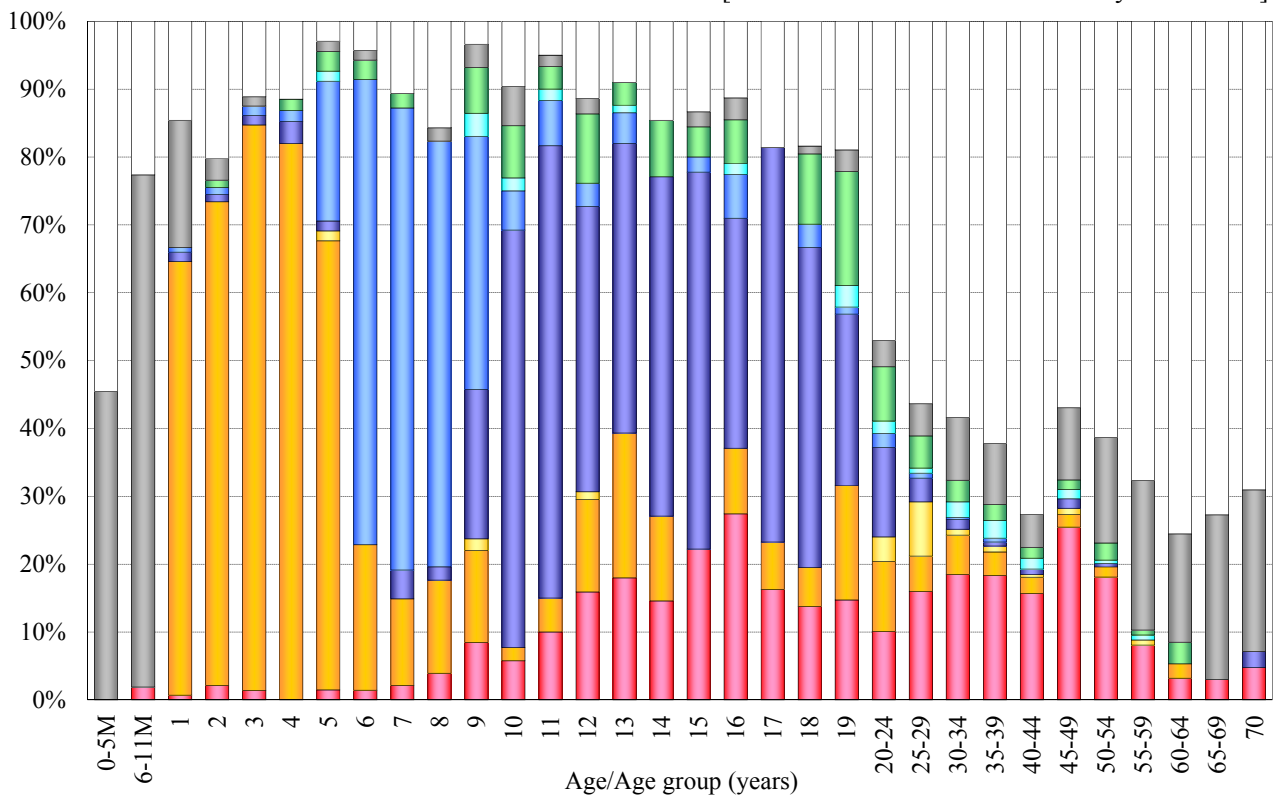

■ 1 dose [R] [n=498]
 ■ 1 dose [MR] [n=529]
 ■ 1 dose [MMR] [n=59]
 ■ 2 doses [R+MR] [n=409]
 ■ 2 doses [MR+MR] [n=189]
 ■ 2 doses [R+R] [n=46]
 ■ Unknown doses [n=149]
 ■ Non-vaccinee [n=325]
 ■ Unknown vaccination history [n=1653]

R : rubella vaccine / MR : measles-rubella combined vaccine / MMR : measles-mumps-rubella combined vaccine