

Age distribution of rubella vaccination history in Japan, 2008

- National Epidemiological Surveillance of Vaccine-Preventable Diseases, 2008 -

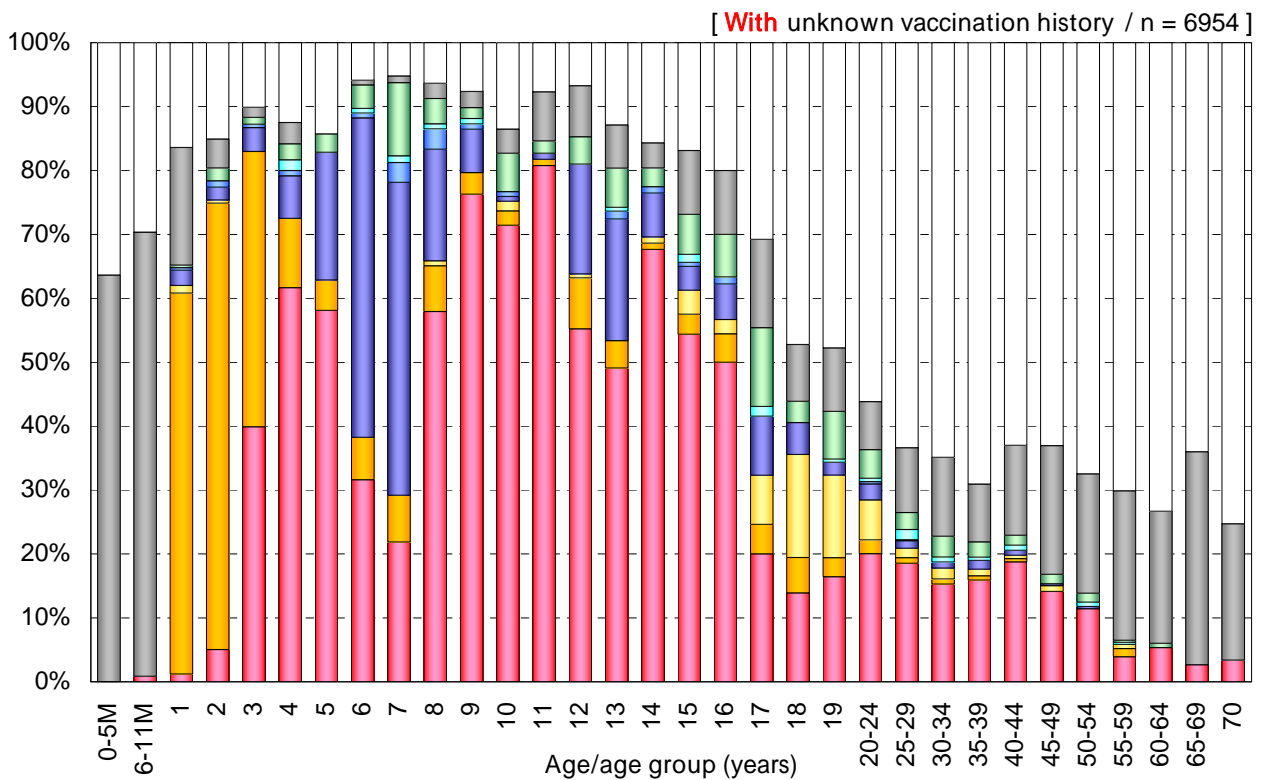
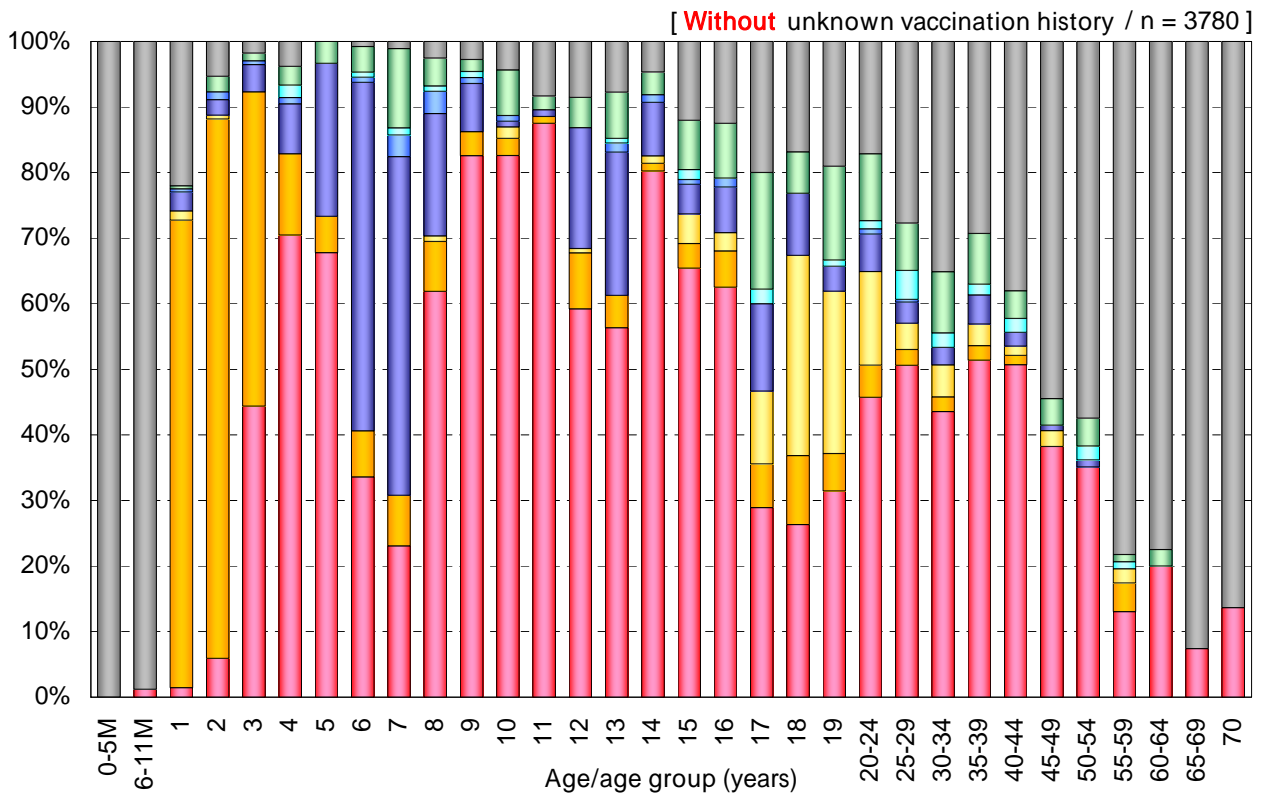

Vaccination history

1 dose [R] [n=1678]	1 dose [MR] [n=502]	1 dose [MMR] [n=146]	2 doses [R+MR] [n=330]	2 doses [MR+MR] [n=23]	2 doses [R+R] [n=39]	Unknown doses [n=206]	Non-vaccinee [n=856]	Unknown vaccination history [n=3174]
---------------------	---------------------	----------------------	------------------------	------------------------	----------------------	-----------------------	----------------------	--------------------------------------

R : rubella vaccine / MR : measles-rubella combination vaccine / MMR : measles-mumps-rubella combination vaccine

NESVPD2008