

Age distribution of measles vaccination history in Japan, 2020

— National Epidemiological Surveillance of Vaccine-Preventable Diseases, 2020 —

(As of April 2021)

[**Without** unknown vaccination history / n = 2,293]

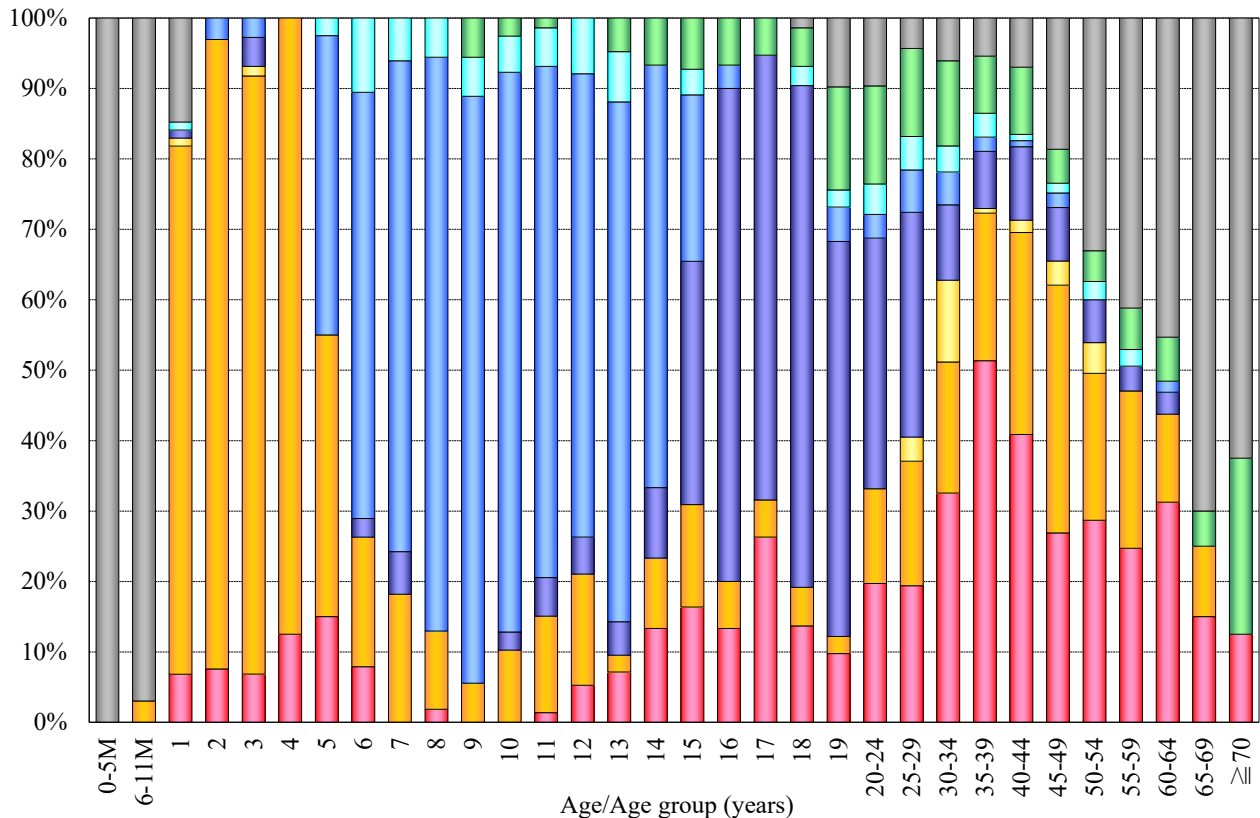

[**With** unknown vaccination history / n = 4,645]

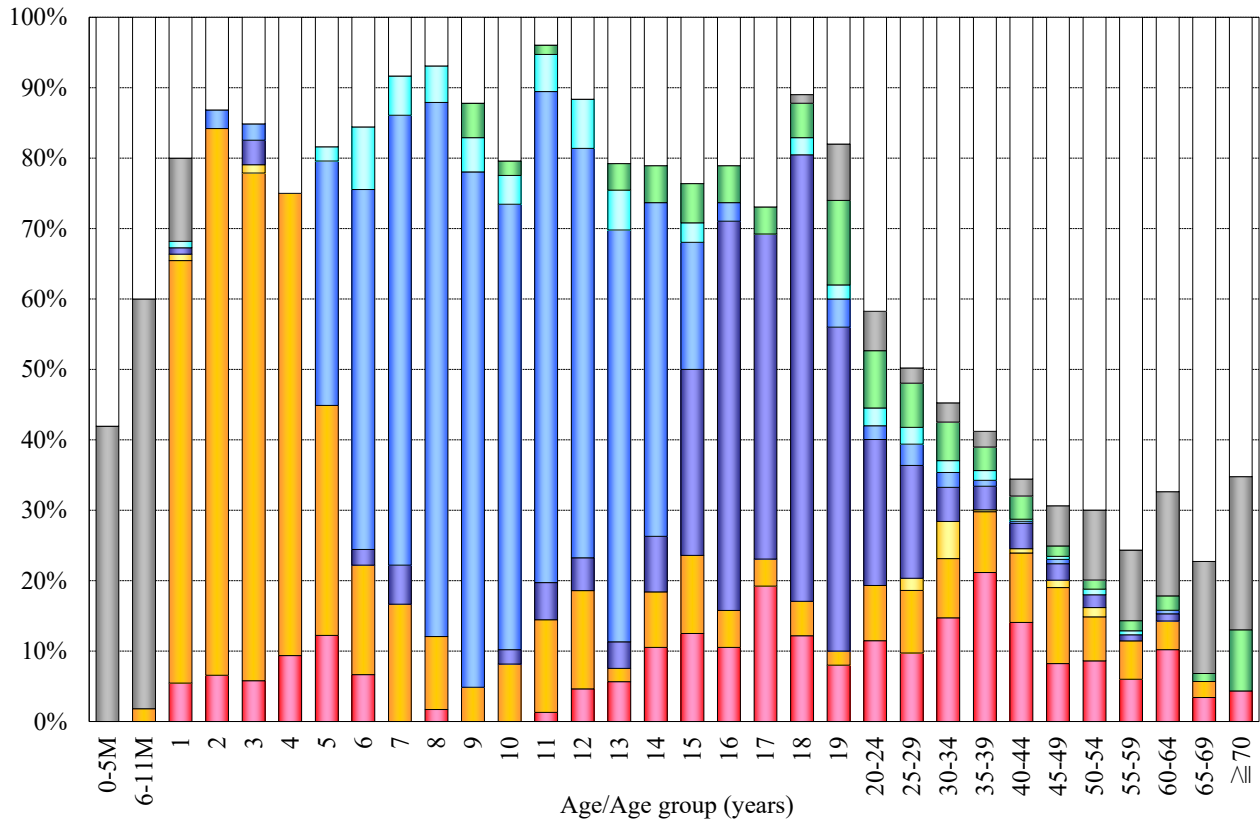

1 dose	1 dose	1 dose	2 doses	2 doses	2 doses	Unknown	Non-	Unknown
[Me]	[MR]	[MMR]	[Me+MR]	[MR+MR]	[Me+Me]	doses	vaccinee	vaccination history
[n=467]	[n=563]	[n=48]	[n=364]	[n=354]	[n=71]	[n=156]	[n=270]	[n=2,352]

※ Me : measles vaccine / MR : measles-rubella combined vaccine / MMR : measles-mumps-rubella combined vaccine