

# Age distribution of measles vaccination history in Japan, 2014

- National Epidemiological Surveillance of Vaccine-Preventable Diseases, 2014 -

( As of Mar. 2015 )

[ **Without** unknown vaccination history / n = 4559 ]

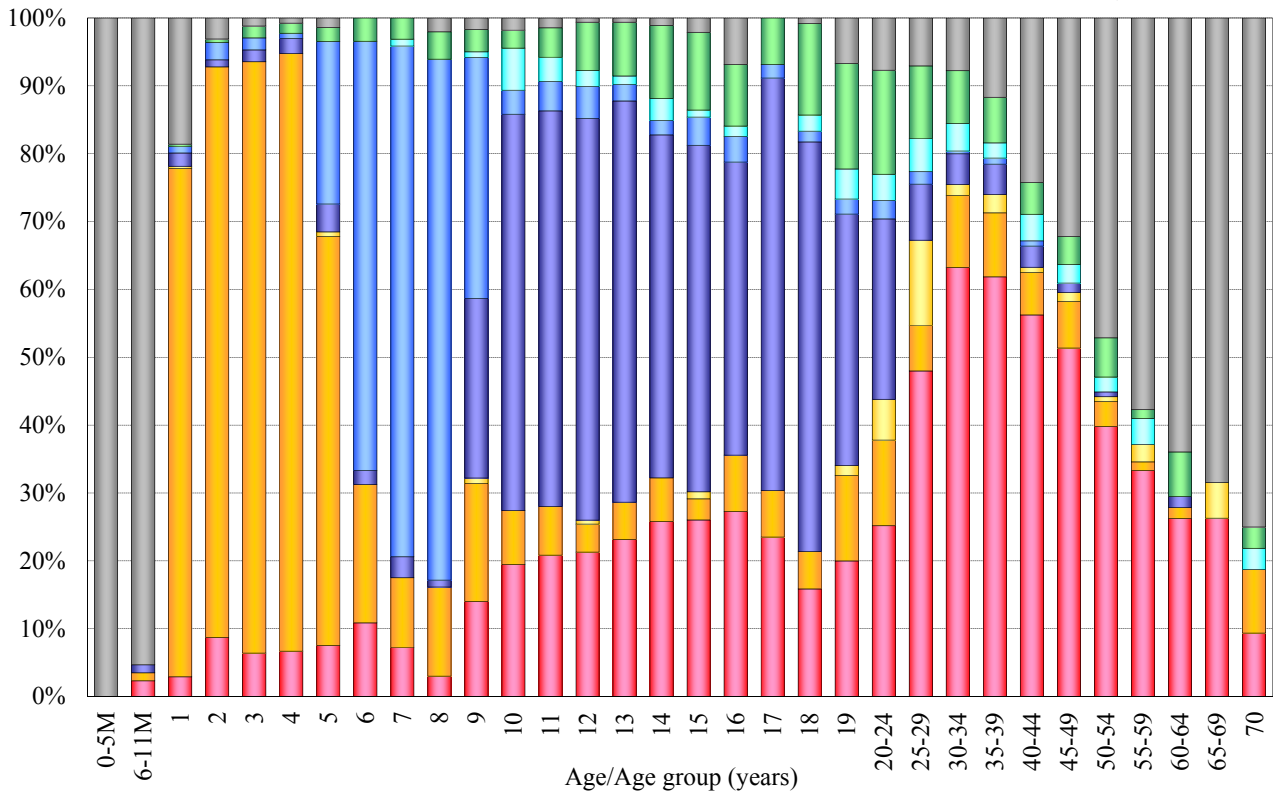

[ **With** unknown vaccination history / n = 8620 ]

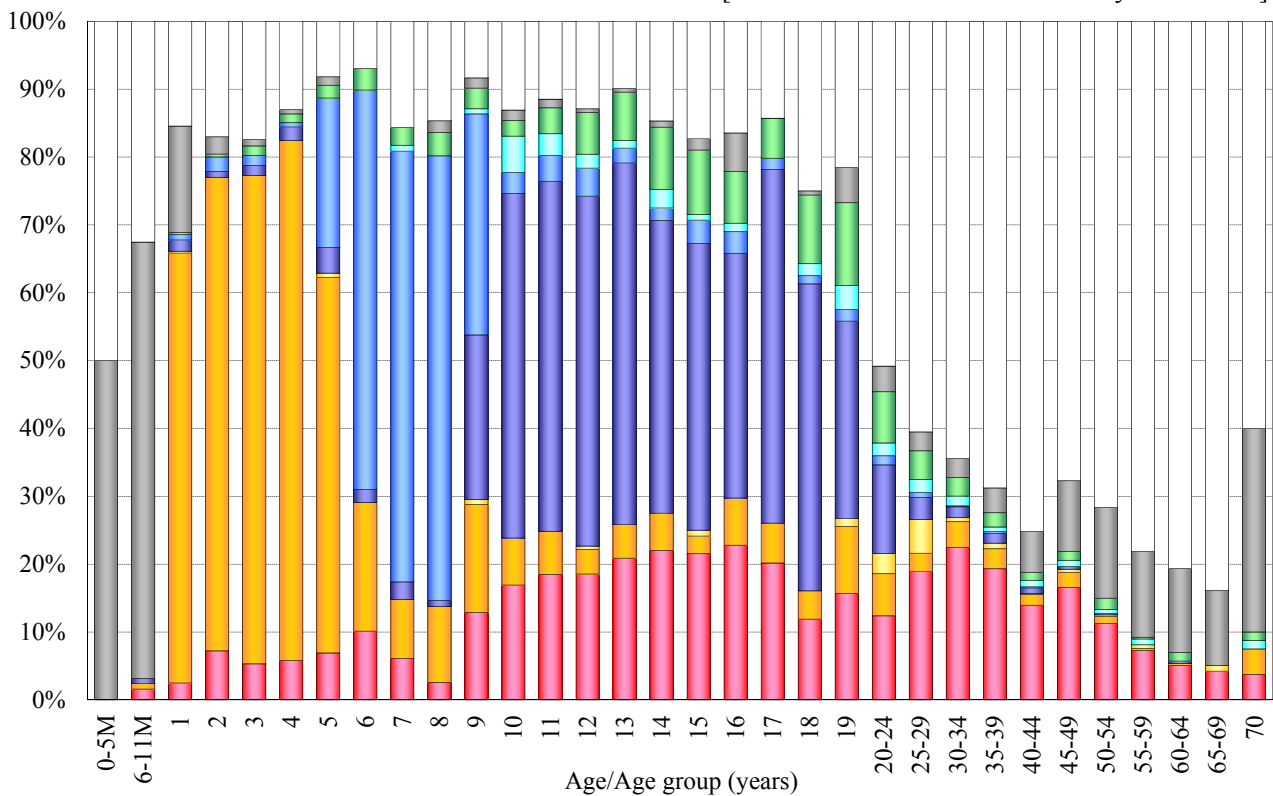

■ 1 dose	■ 1 dose	■ 1 dose	■ 2 doses	■ 2 doses	■ 2 doses	■ Unknown	■ Non-	□ Unknown
[ Me ]	[ MR ]	[ MMR ]	[ Me+MR ]	[ MR+MR ]	[ Me+Me ]	doses	vaccinee	vaccination history
[n=1177]	[n=1053]	[n=87]	[n=898]	[n=392]	[n=96]	[n=289]	[n=567]	[n=4061]

Me : measles vaccine / MR : measles-rubella combined vaccine / MMR : measles-mumps-rubella combined vaccine