

# Age distribution of measles vaccination history in Japan, 2013

- National Epidemiological Surveillance of Vaccine-Preventable Diseases, 2013 -

[ **Without** unknown vaccination history / n = 4336 ]

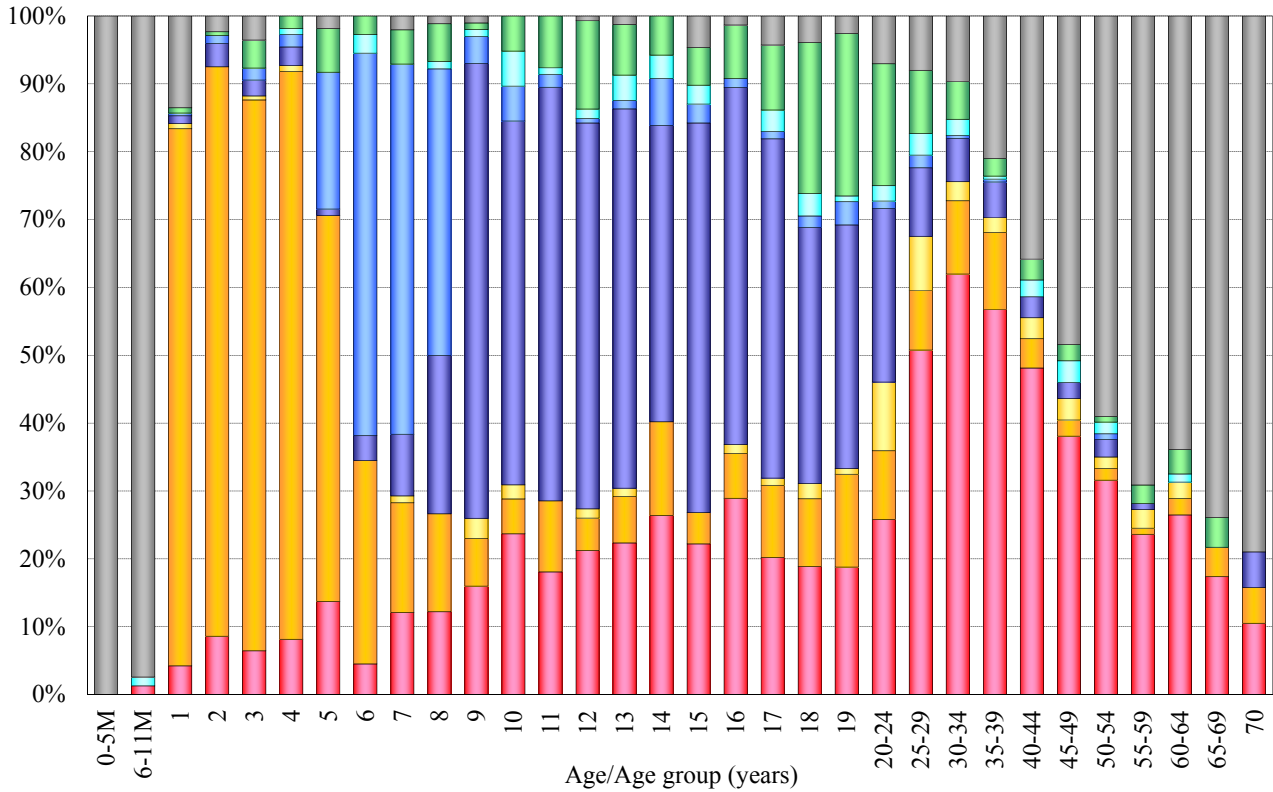

[ **With** unknown vaccination history / n = 8053 ]

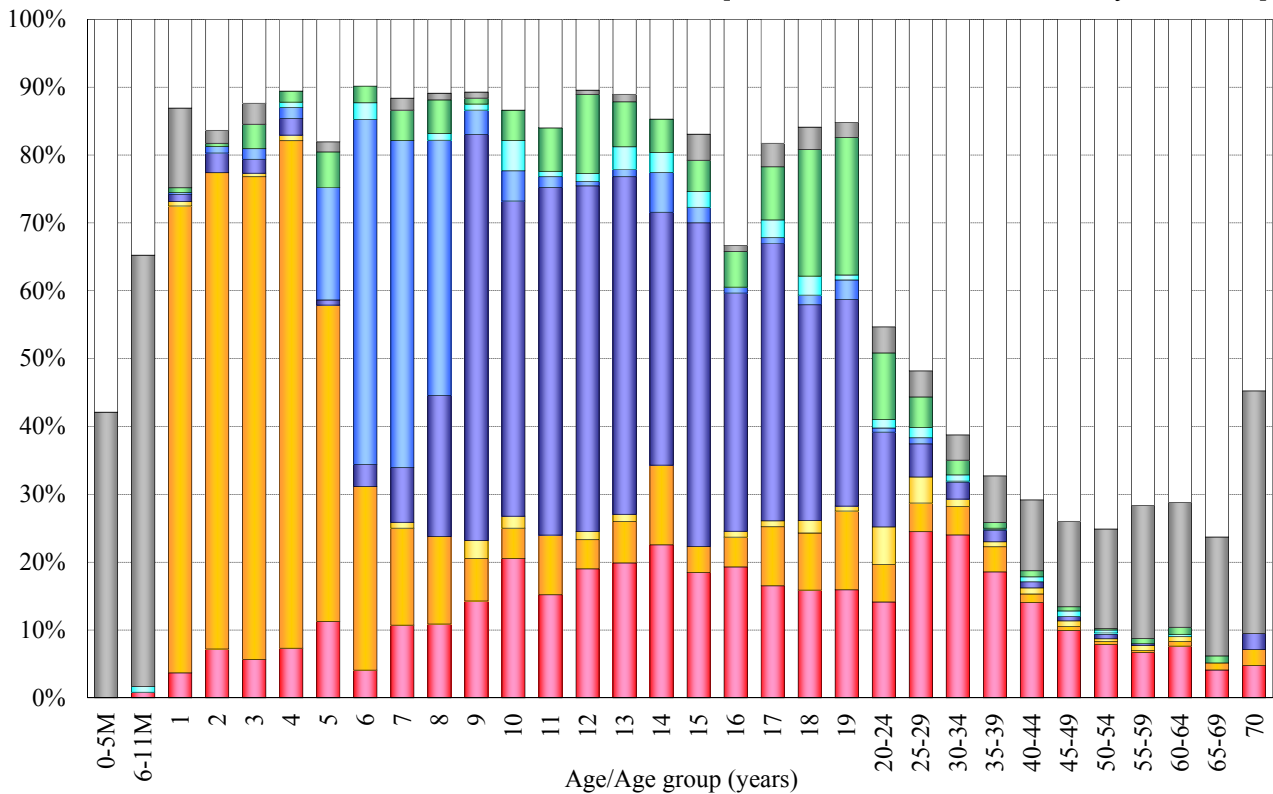

■ 1 dose	■ 1 dose	■ 1 dose	■ 2 doses	■ 2 doses	■ 2 doses	■ Unknown	■ Non-	□ Unknown
[ Me ]	[ MR ]	[ MMR ]	[ Me+MR ]	[ MR+MR ]	[ Me+Me ]	doses	vaccinee	vaccination history
[n=1144]	[n=951]	[n=115]	[n=874]	[n=230]	[n=75]	[n=306]	[n=641]	[n=3717]

Me : measles vaccine / MR : measles-rubella combined vaccine / MMR : measles-mumps-rubella combined vaccine