

# Age distribution of measles vaccination history in Japan, 2012

- National Epidemiological Surveillance of Vaccine-Preventable Diseases, 2012 -

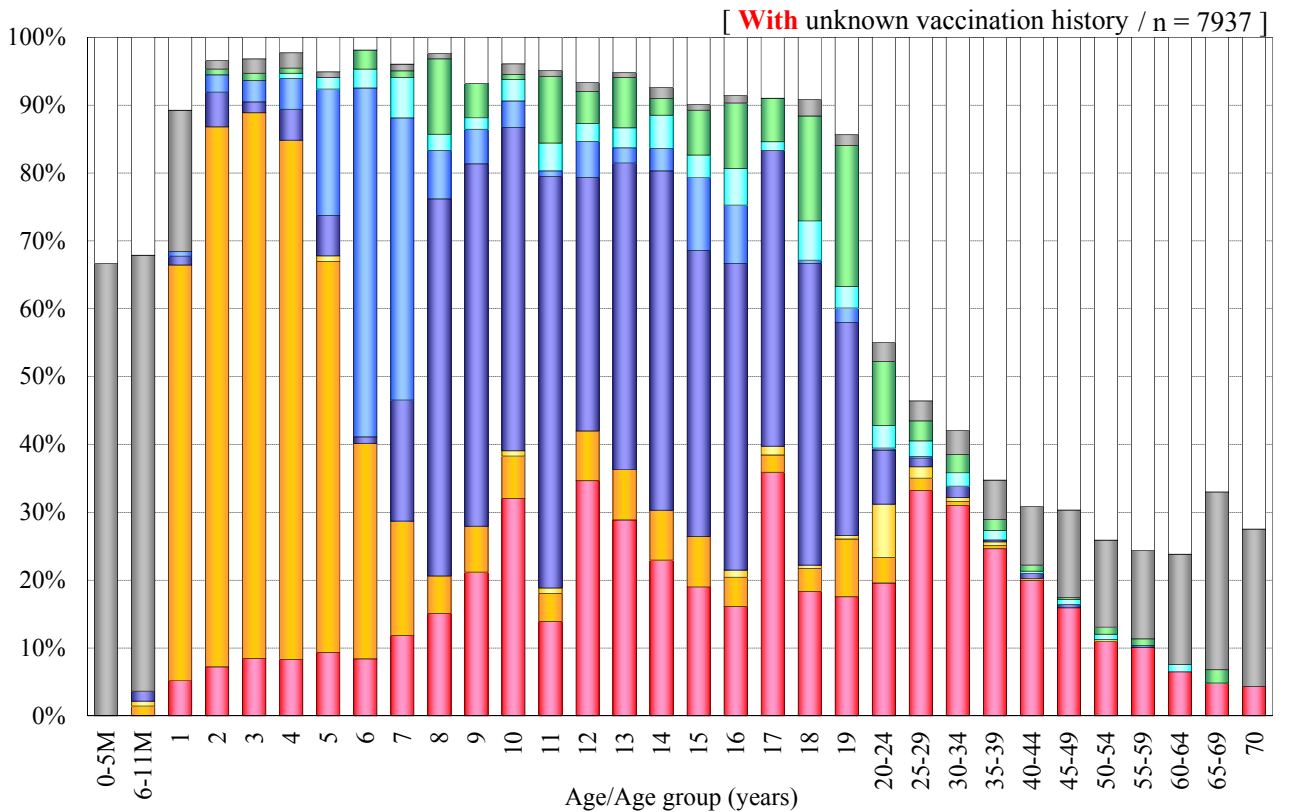
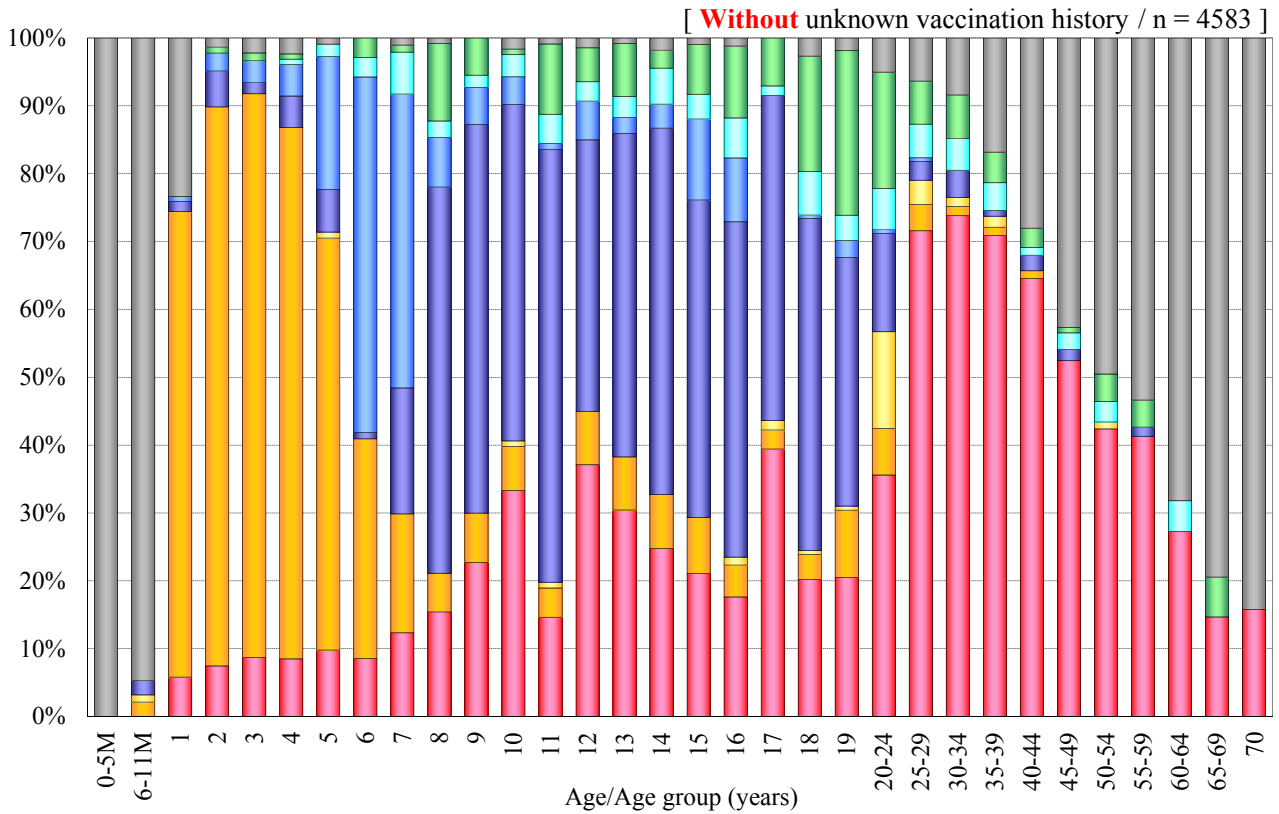

■ 1 dose	■ 1 dose	■ 1 dose	■ 2 doses	■ 2 doses	■ 2 doses	■ Unknown	■ Non-	□ Unknown
[ Me ]	[ MR ]	[ MMR ]	[ Me+MR ]	[ MR+MR ]	[ Me+Me ]	doses	vaccinee	vaccination
[n=1514]	[n=894]	[n=84]	[n=863]	[n=205]	[n=144]	[n=288]	[n=591]	history
								[n=3354]

Me : measles vaccine / MR : measles-rubella combined vaccine  
MMR : measles-mumps-rubella combined vaccine