

# Age distribution of measles vaccination history in Japan, 2009

- National Epidemiological Surveillance of Vaccine-Preventable Diseases, 2009 -

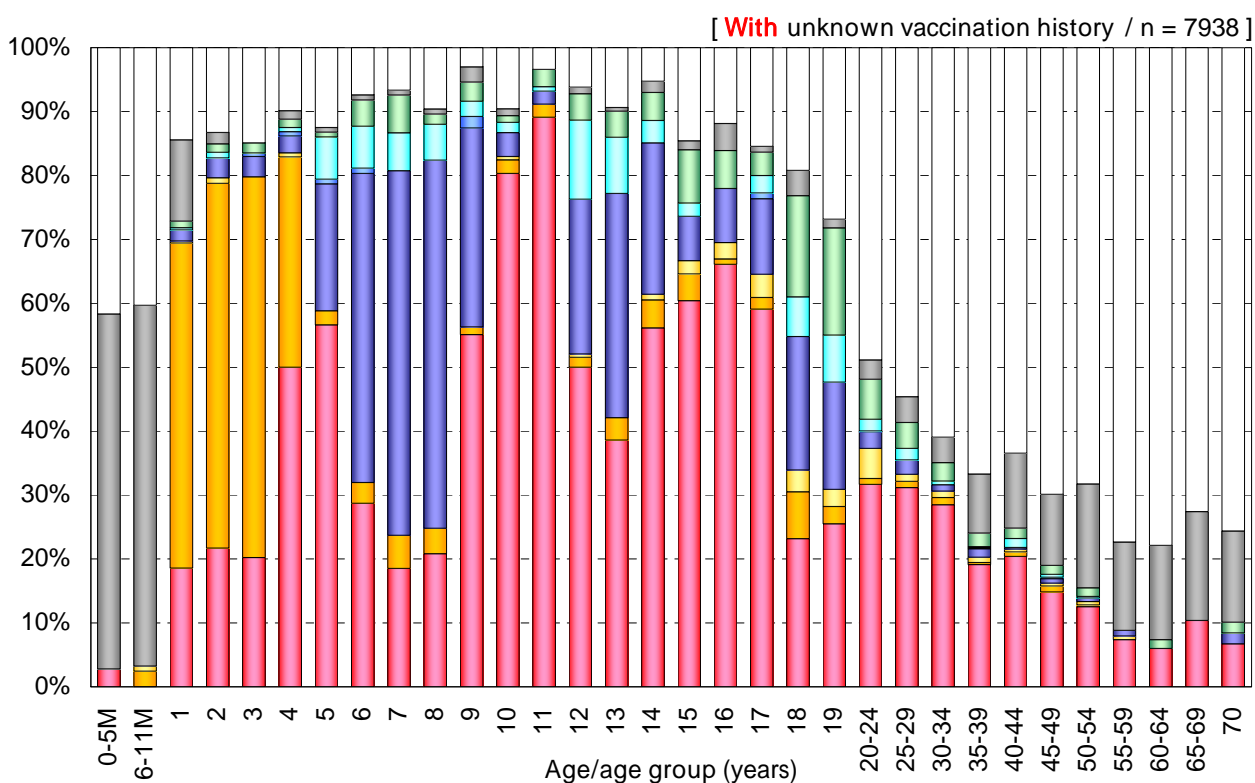
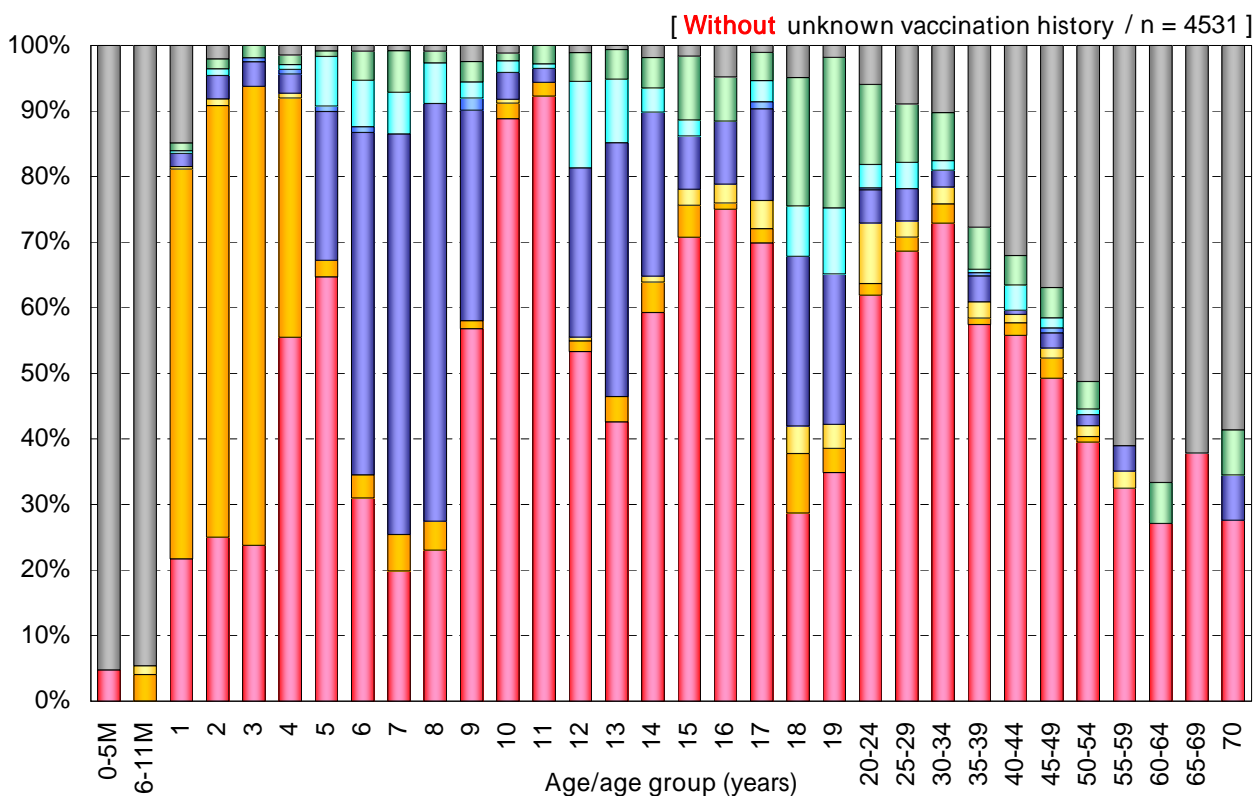

Vaccination history

1 dose [Me]	1 dose [MR]	1 dose [MMR]	2 doses [Me+MR]	2 doses [MR+MR]	2 doses [Me+Me]	Unknown doses	Non-vaccinee	Unknown vaccination history
[n=2295]	[n=541]	[n=87]	[n=607]	[n=11]	[n=154]	[n=260]	[n=576]	[n=3407]

Me : measles vaccine / MR : measles-rubella combination vaccine / MMR : measles-mumps-rubella combination vaccine