

Age distribution of measles vaccination history in Japan, 2008

- National Epidemiological Surveillance of Vaccine-Preventable Diseases, 2008 -

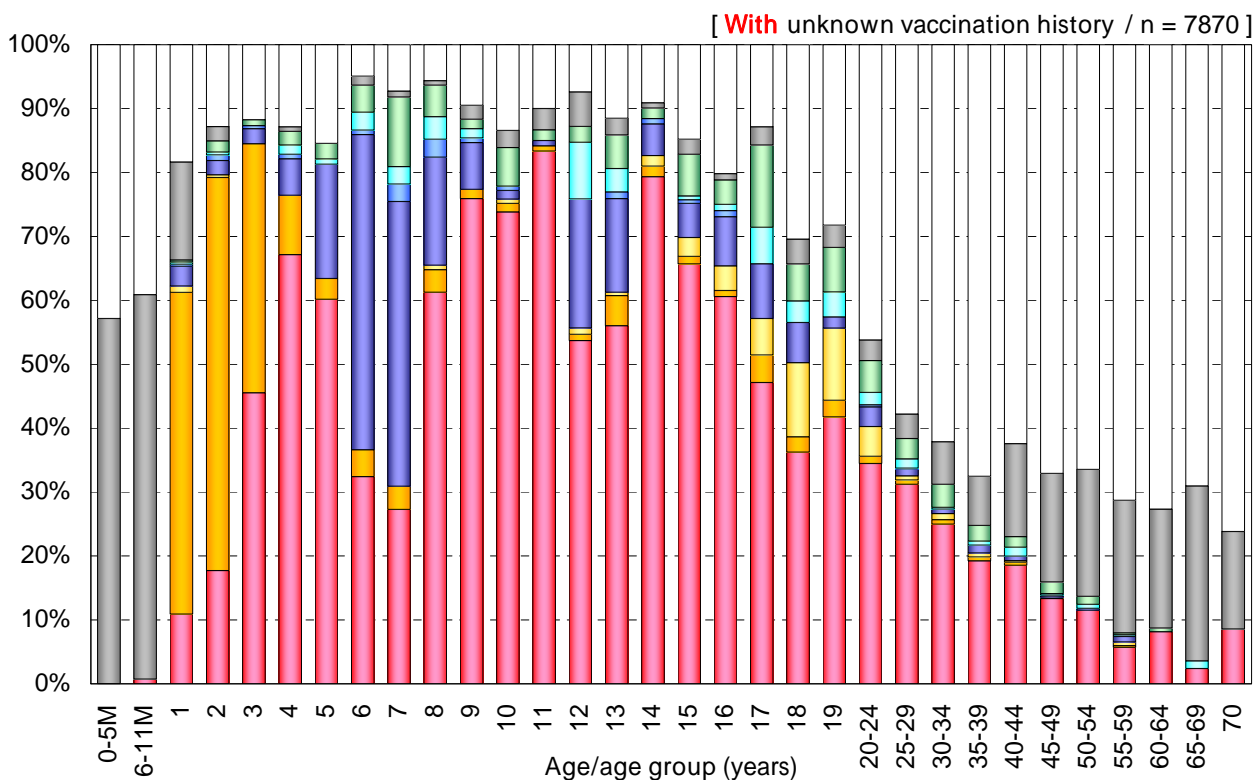
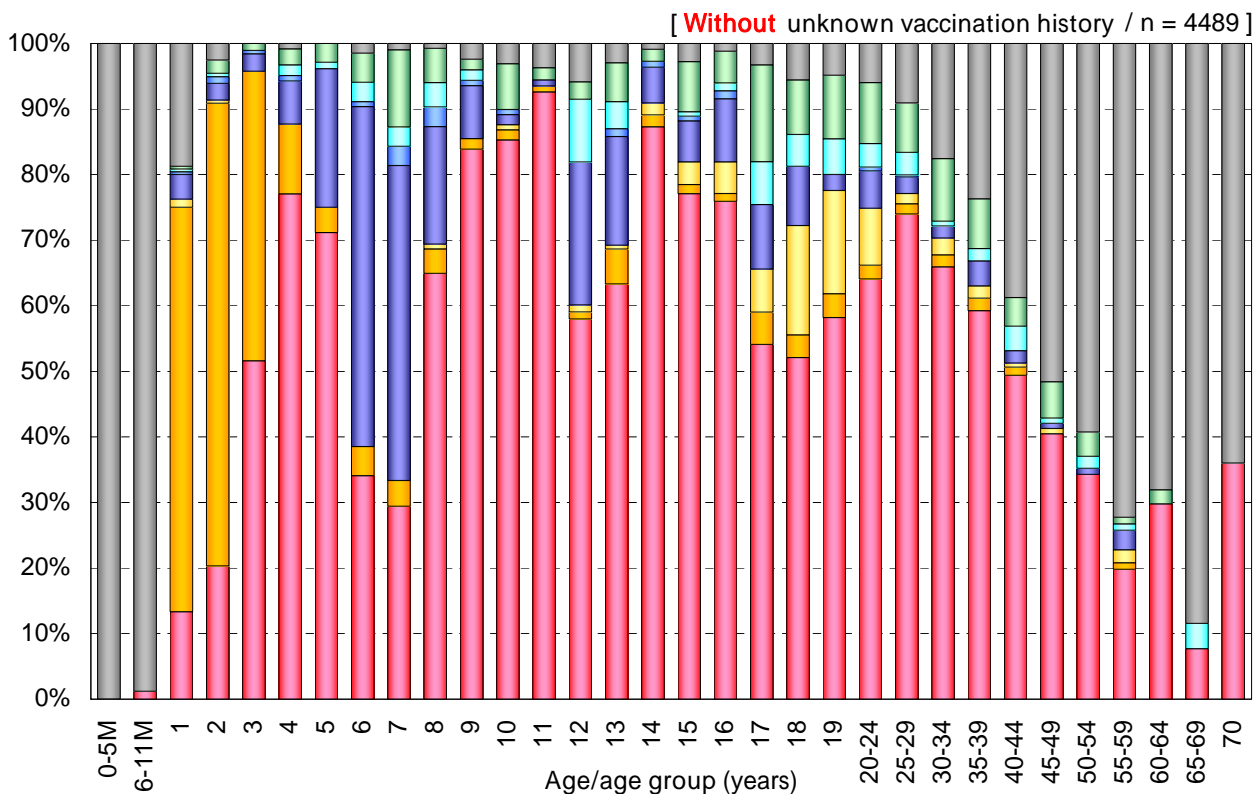

Vaccination history

1 dose [Me]	1 dose [MR]	1 dose [MMR]	2 doses [Me+MR]	2 doses [MR+MR]	2 doses [Me+Me]	Unknown doses	Non-vaccinee	Unknown vaccination history
[n=2472]	[n=461]	[n=123]	[n=368]	[n=23]	[n=106]	[n=237]	[n=699]	[n=3381]

Me : measles vaccine / MR : measles-rubella combination vaccine / MMR : measles-mumps-rubella combination vaccine