

1. 風しん累積報告数の推移 2009~2015年 (第1~11週)

Cumulative rubella cases by week, 2009-2015 (week 1-11) (based on diagnosed week as of March 18, 2015)

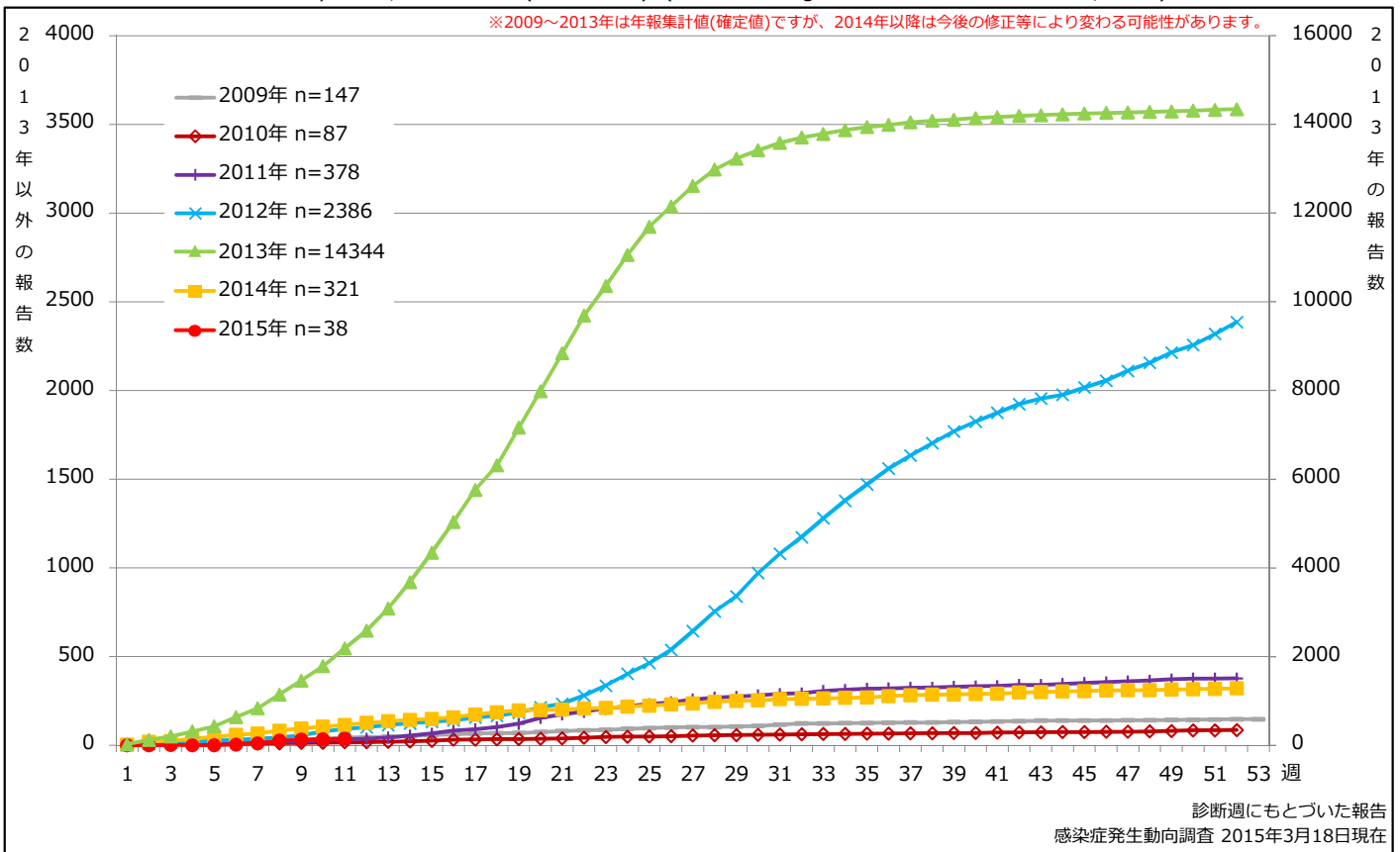

2. 週別風しん報告数 2015年 第1~11週 (n=38)

Weekly rubella cases, week 1-11, 2015 (based on diagnosed week as of March 18, 2015)

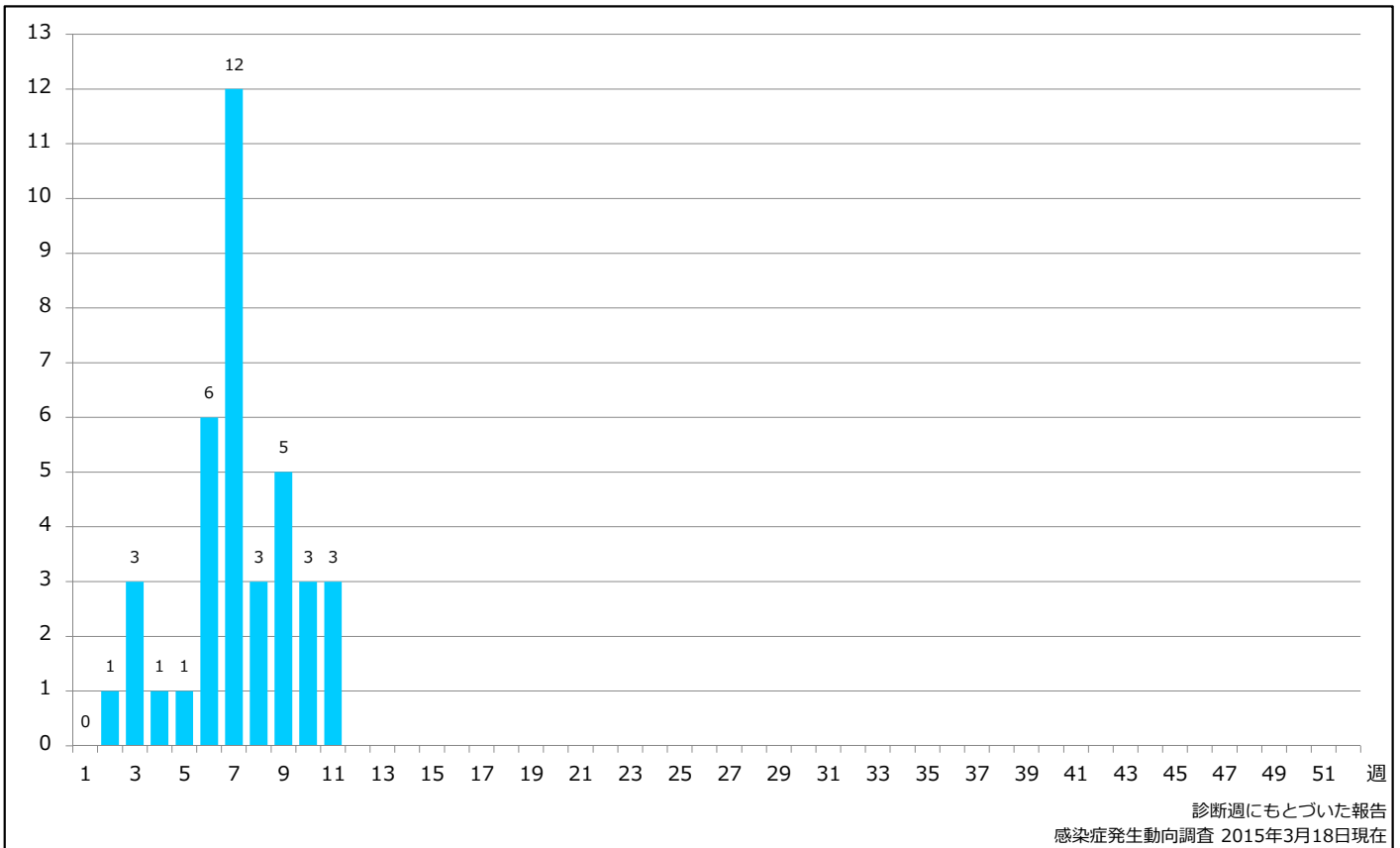

3. 都道府県別病型別風しん報告数 2015年 第11週 (n=3)

Reported rubella cases by prefecture and methods of diagnosis in week 11, 2015 (as of March 18, 2015)

■ Clinically diagnosed ■ Laboratory diagnosed

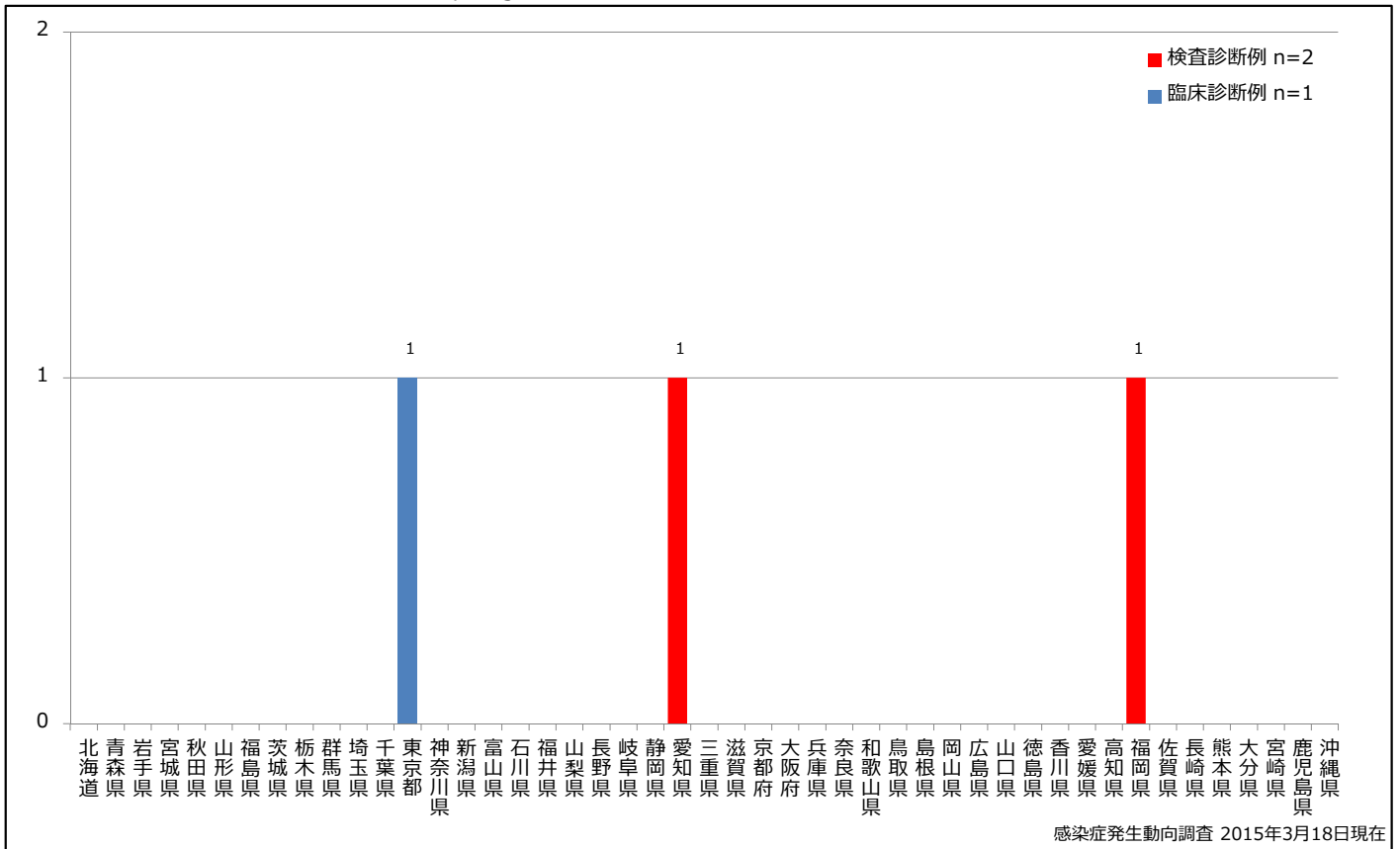

4. 都道府県別病型別風しん累積報告数 2015年 第1~11週 (n=38)

Cumulative rubella cases by prefecture and methods of diagnosis, week 1-11, 2015 (as of March 18, 2015)

■ Clinically diagnosed ■ Laboratory diagnosed

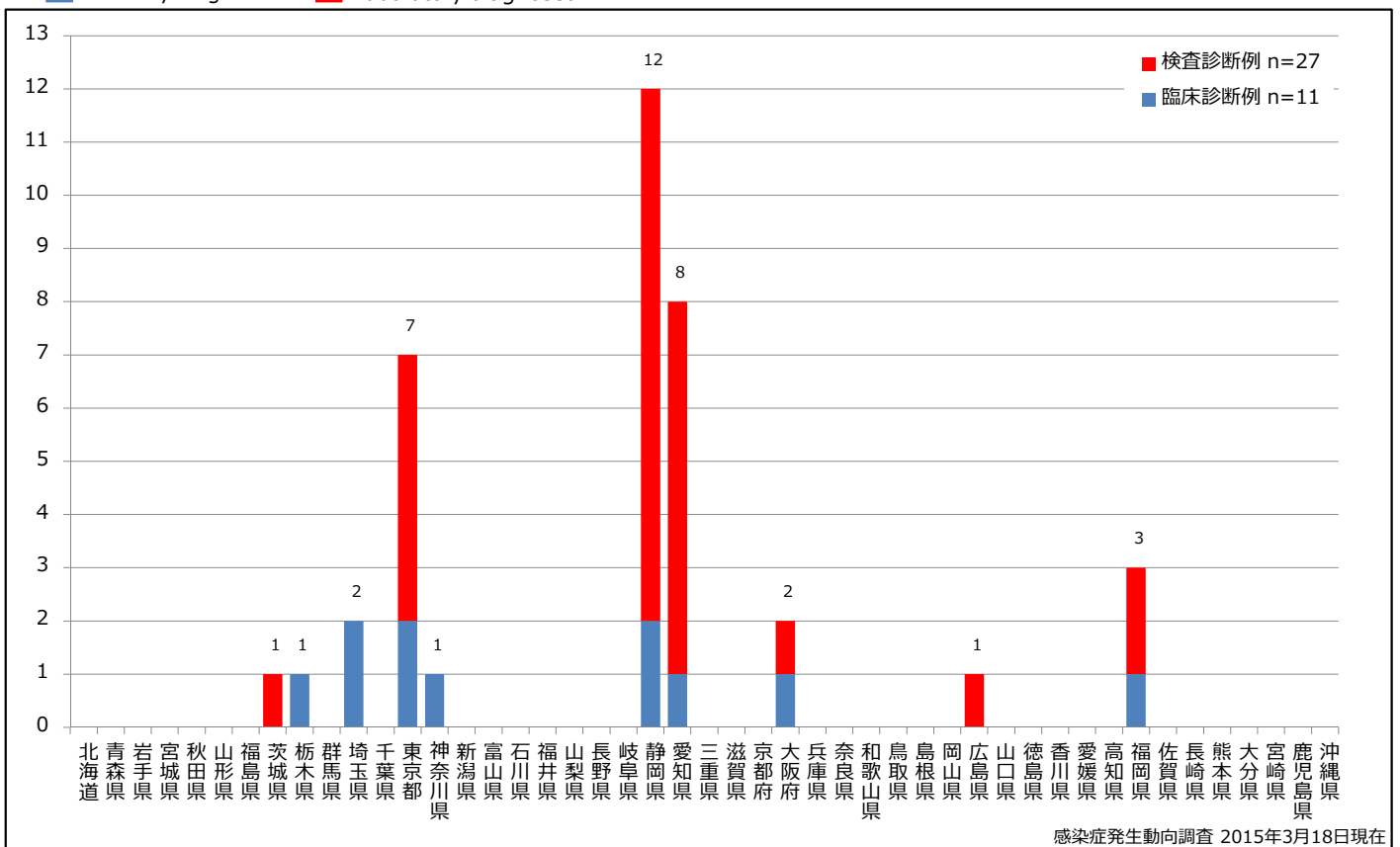

5-1. 年齢群別接種歴別風しん累積報告数 (男性) 2015年 第1~11週 (n=30)

Cumulative rubella cases (male) by age and vaccinated status, week 1-11, 2015 (as of March 18, 2015)

None RCV1 RCV2 Unknown

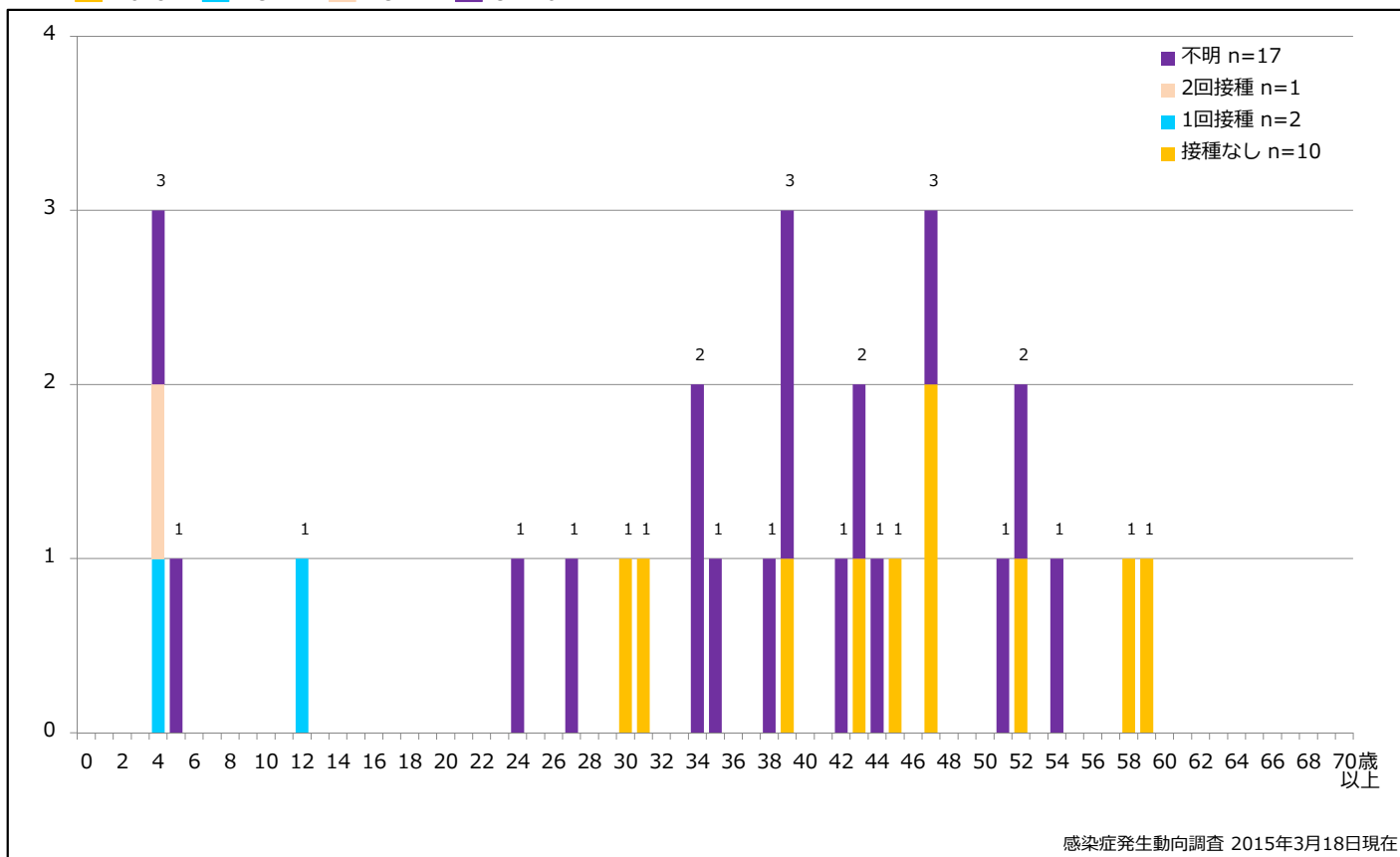

5-2. 年齢群別接種歴別風しん累積報告数 (女性) 2015年 第1~11週 (n=8)

Cumulative rubella cases (female) by age and vaccinated status, week 1-11, 2015 (as of March 18, 2015)

None RCV1 RCV2 Unknown

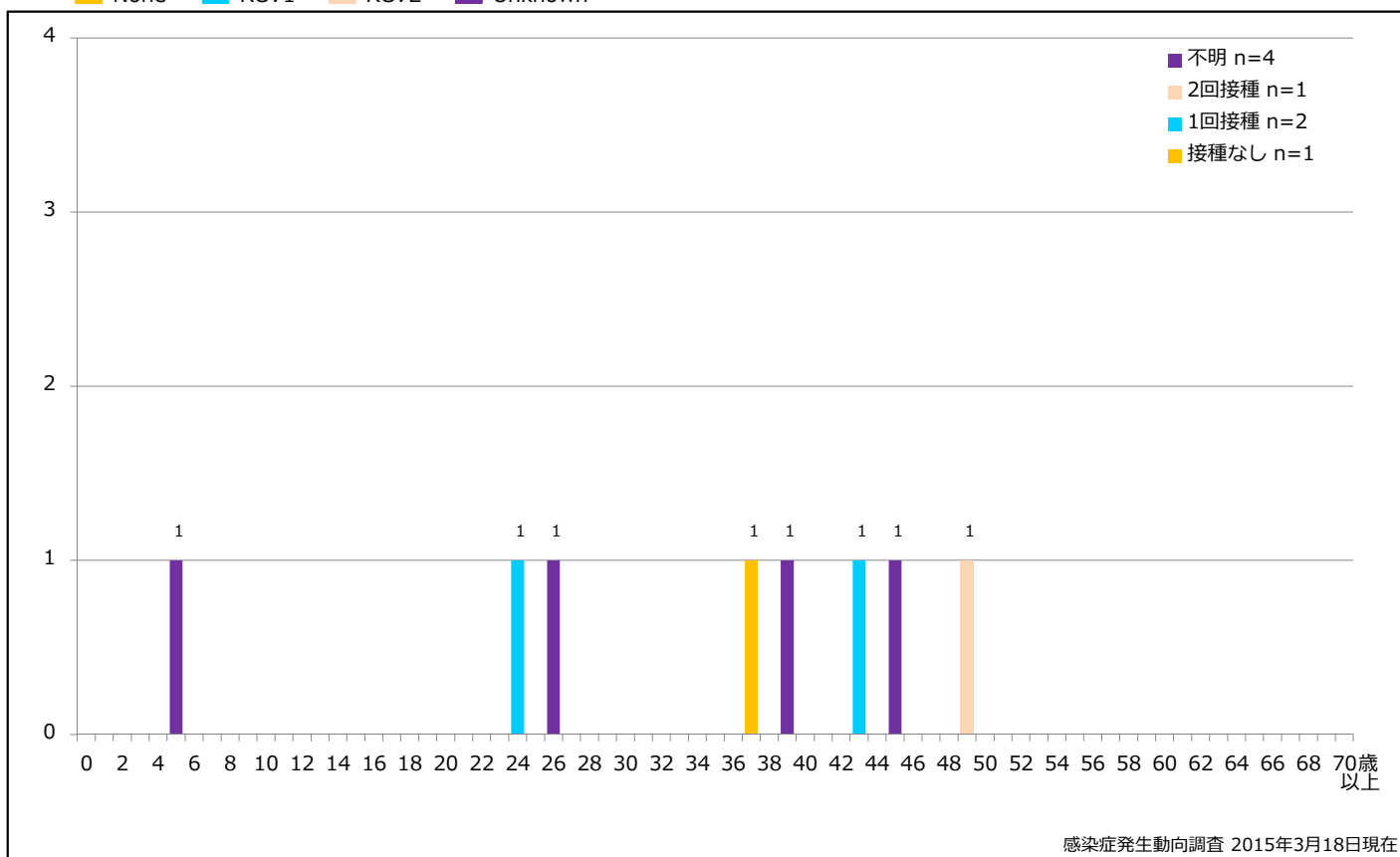

6. 年齢群別風しん累積報告数割合 (男女別) 2015年 第1~11週 (n=38)

Percentage of cumulative rubella cases (upper: male, bottom: female) by age group, week 1-11, 2015 (as of March 18, 2015)

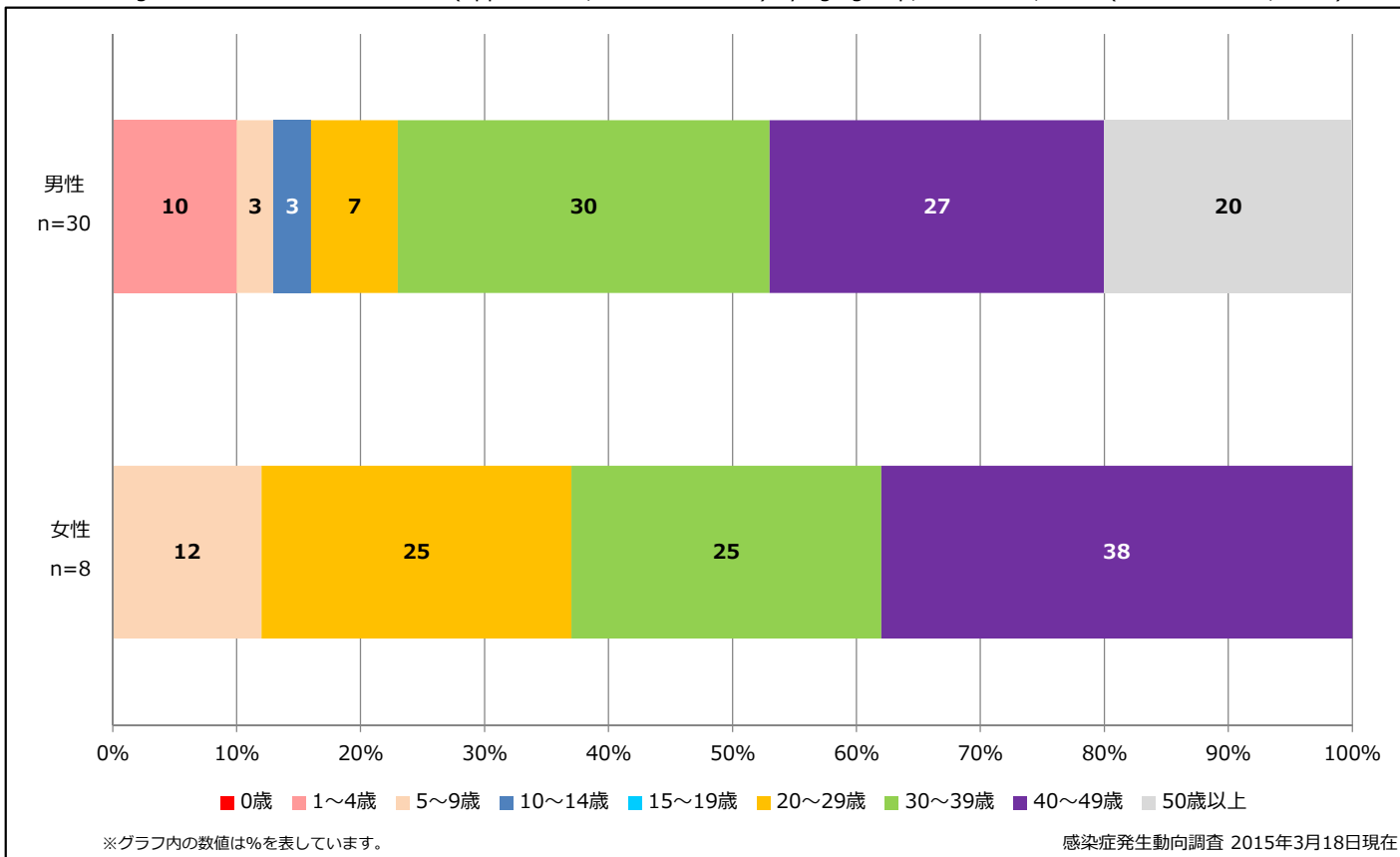

7. 週別推定感染地域(国内・外)別風しん報告数 2015年 第1~11週 (n=38)

Weekly rubella cases by acquired region, week 1-11, 2015 (based on diagnosed week as of March 18, 2015)

Domestic Imported Unspecified Unknown

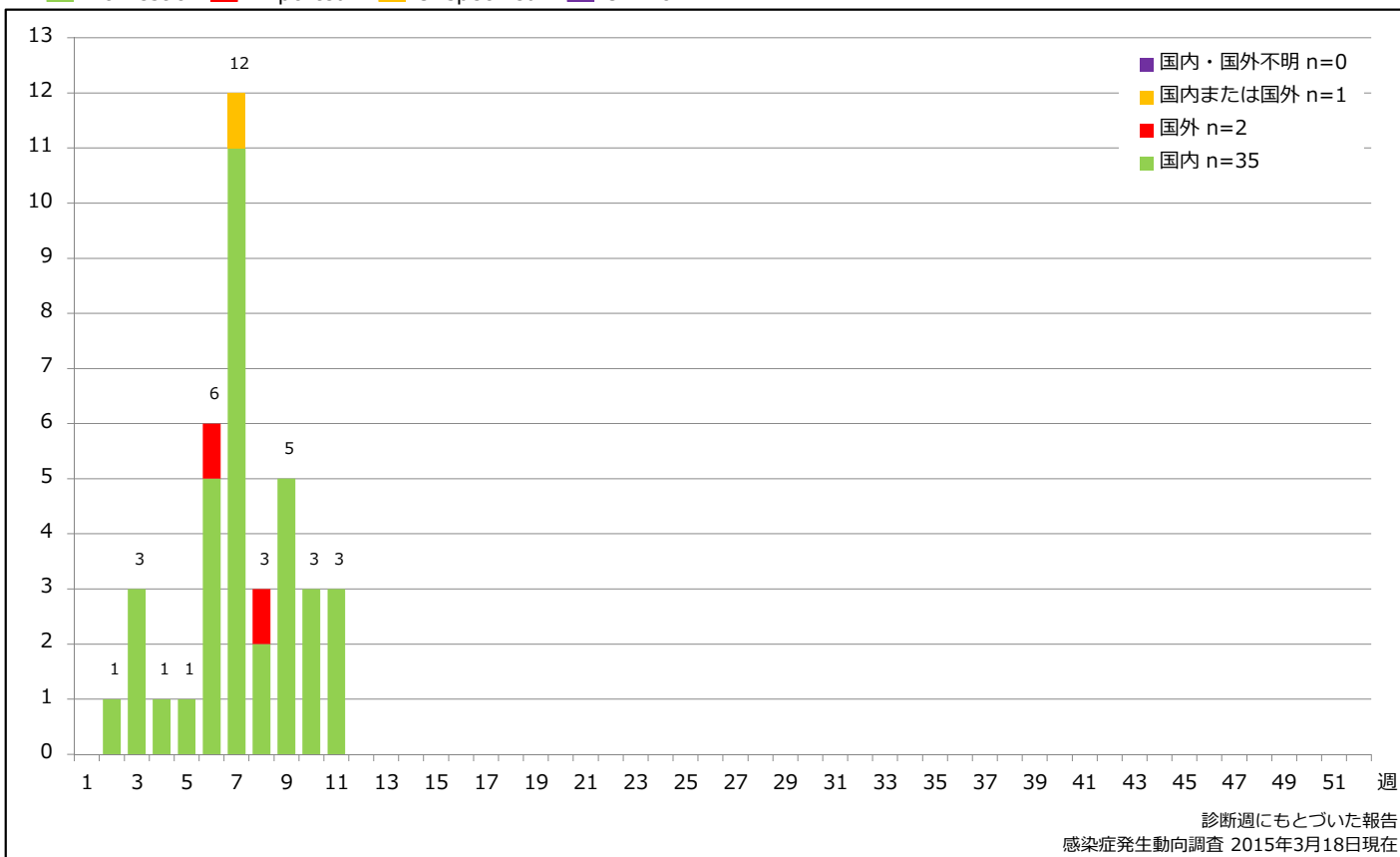

8. 都道府県別人口百万人あたり風しん報告数 2015年 第1~11週 (n=38)

Reported rubella cases per 1 million population by prefecture, week 1-11, 2015 (as of March 18, 2015)

■ <1.0 ■ 1.0~4.9 ■ ≥5.0

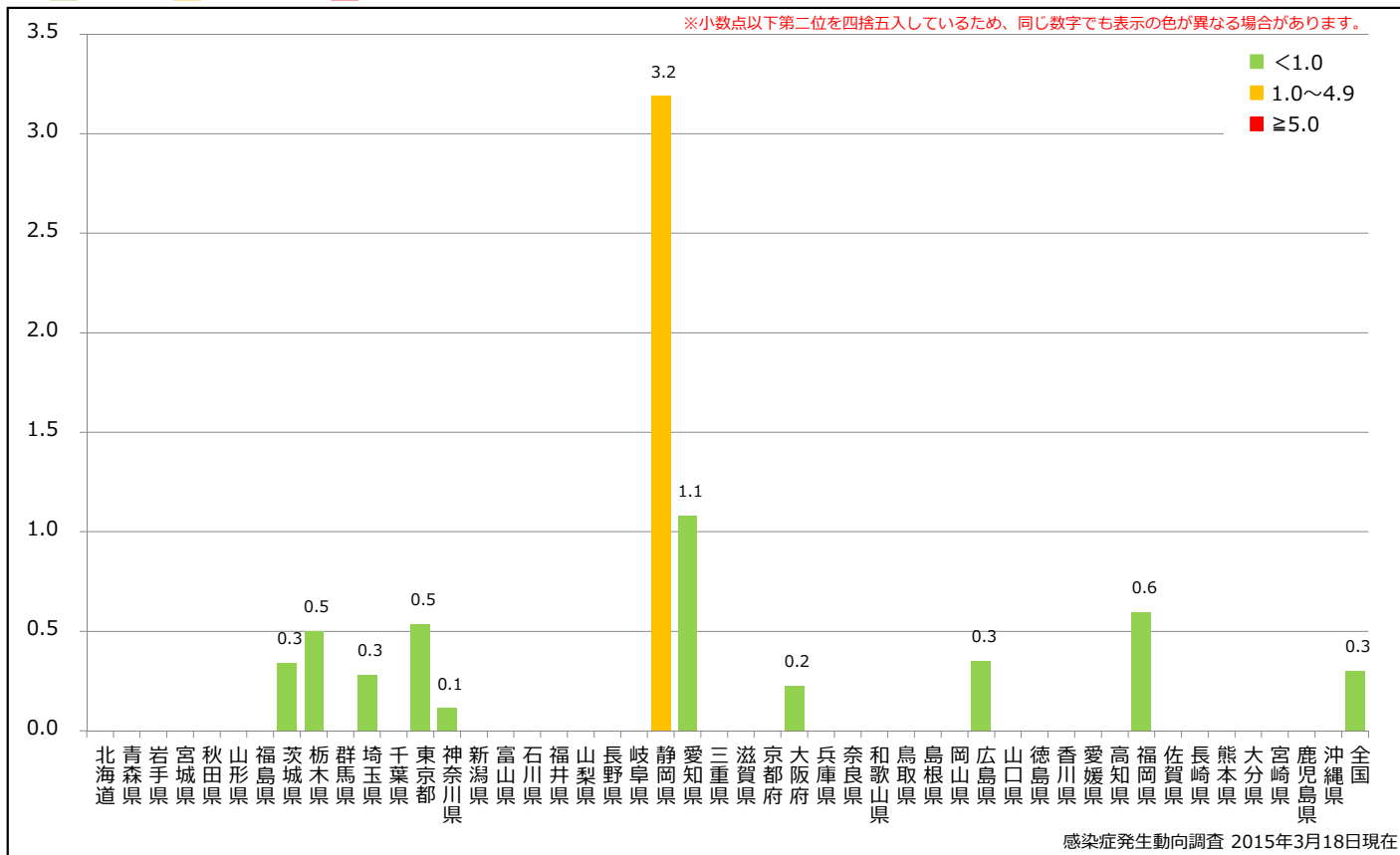

9. 都道府県別風しん週別報告状況 2015年 第1~11週 感染症発生動向調査

2015年03月18日現在

Weekly rubella cases from week 01 to week 11, 2015 (based on diagnosed week as of March 18, 2015)

