

1. 風しん累積報告数の推移 2016~2023年 (第1~8週)

Cumulative rubella cases by week, 2016-2023 (week 1-8) (based on diagnosed week as of March 1, 2023)

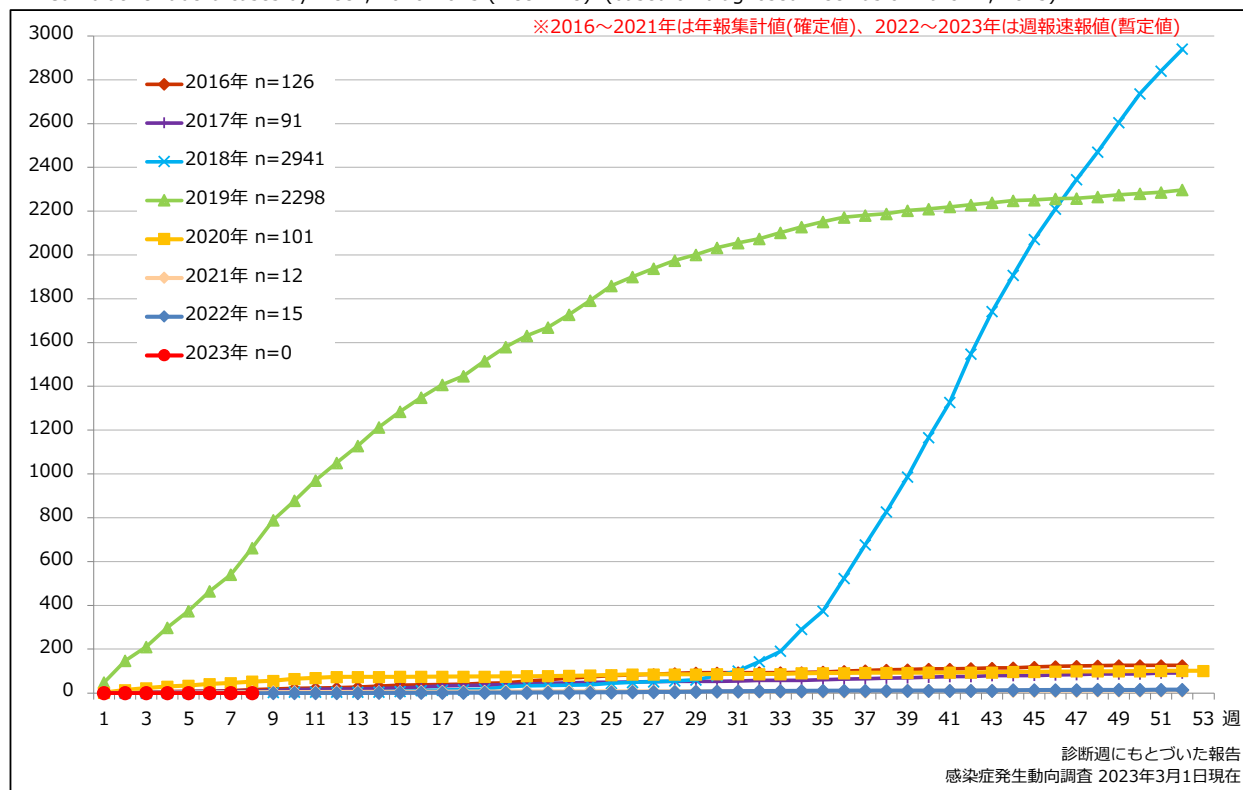

2. 週別風しん報告数 2023年 第1~8週 (n=0)

Weekly rubella cases, week 1-8, 2023 (based on diagnosed week as of March 1, 2023)

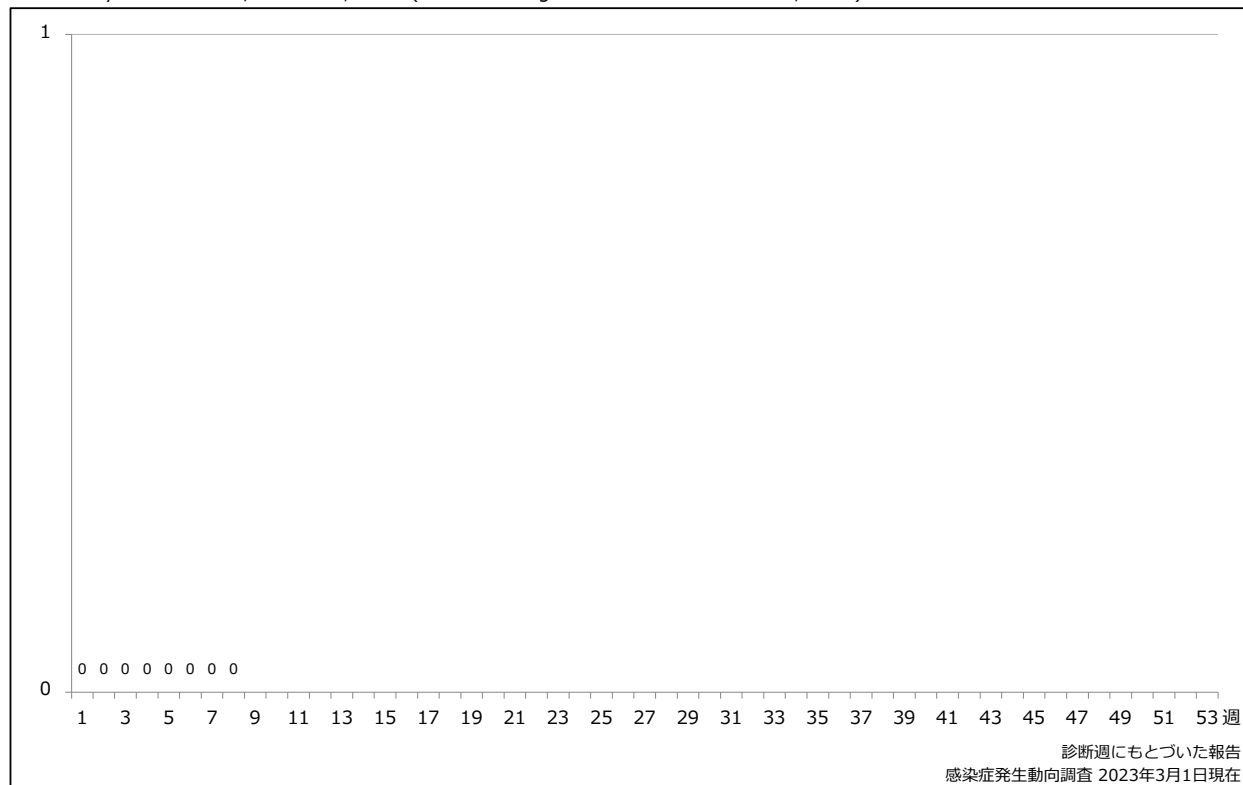

3. 都道府県別病型別風しん報告数 2023年 第8週 (n=0)

Reported rubella cases by prefecture and methods of diagnosis in week 8, 2023 (as of March 1, 2023)

■ Clinically diagnosed ■ Laboratory diagnosed

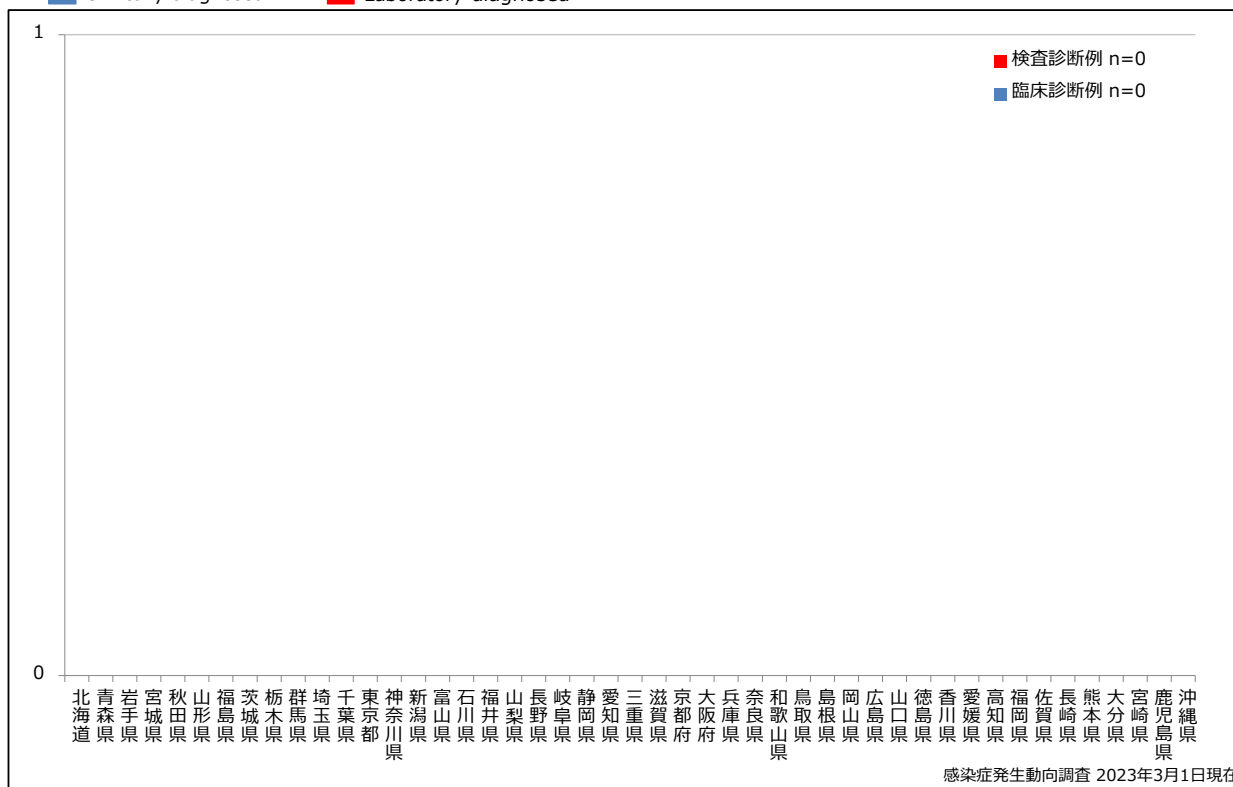

4. 都道府県別病型別風しん累積報告数 2023年 第1~8週 (n=0)

Cumulative rubella cases by prefecture and methods of diagnosis, week 1-8, 2023 (as of March 1, 2023)

■ Clinically diagnosed ■ Laboratory diagnosed

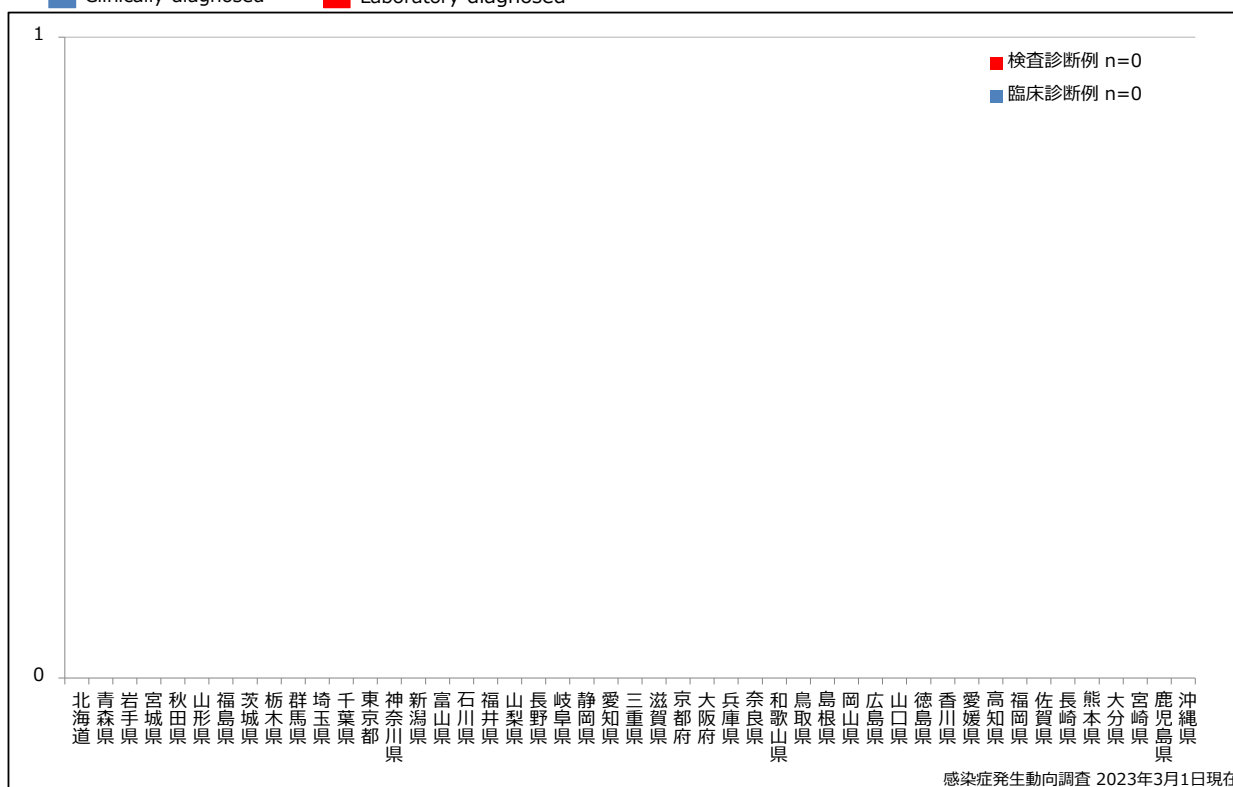

5-1. 年齢群別接種歴別風しん累積報告数 (男性) 2023年 第1~8週 (n=0)

Cumulative rubella cases (male) by age and vaccinated status, week 1-8, 2023 (as of March 1, 2023)

None RCV1 RCV2 Unknown

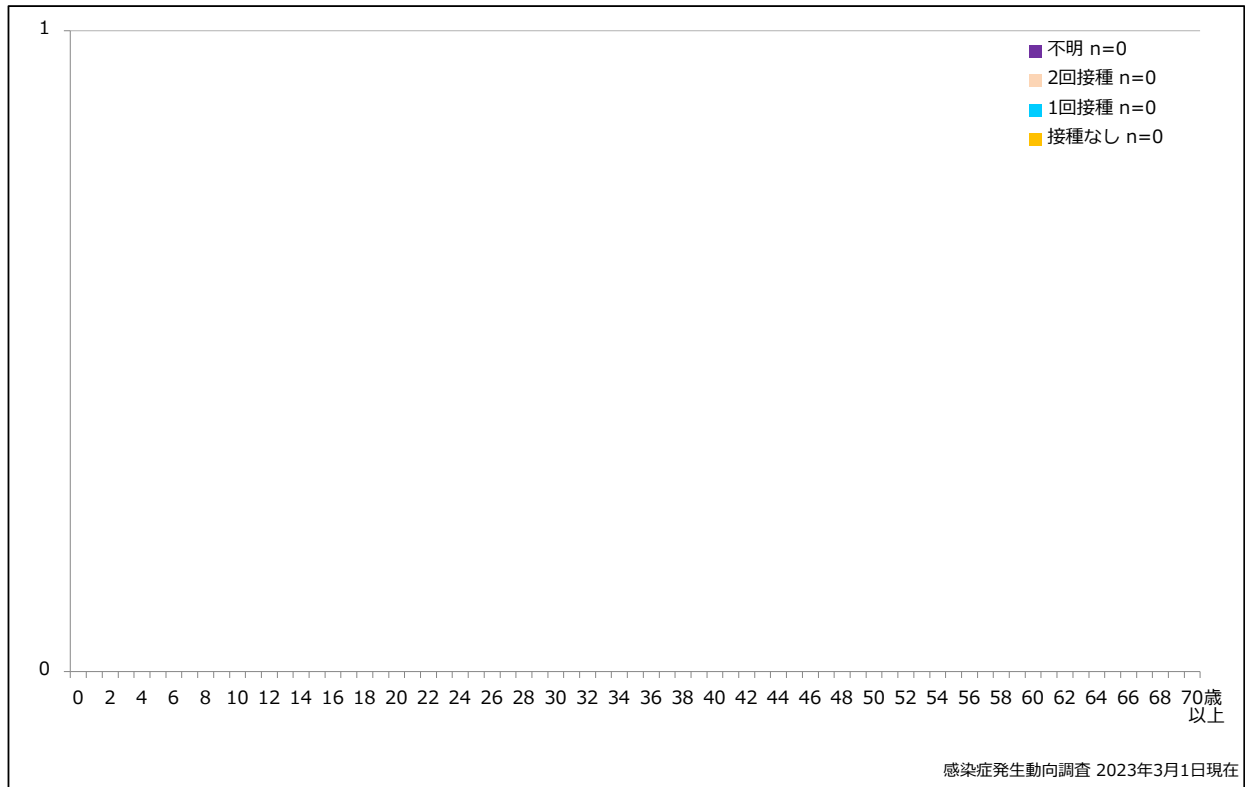

5-2. 年齢群別接種歴別風しん累積報告数 (女性) 2023年 第1~8週 (n=0)

Cumulative rubella cases (female) by age and vaccinated status, week 1-8, 2023 (as of March 1, 2023)

None RCV1 RCV2 Unknown

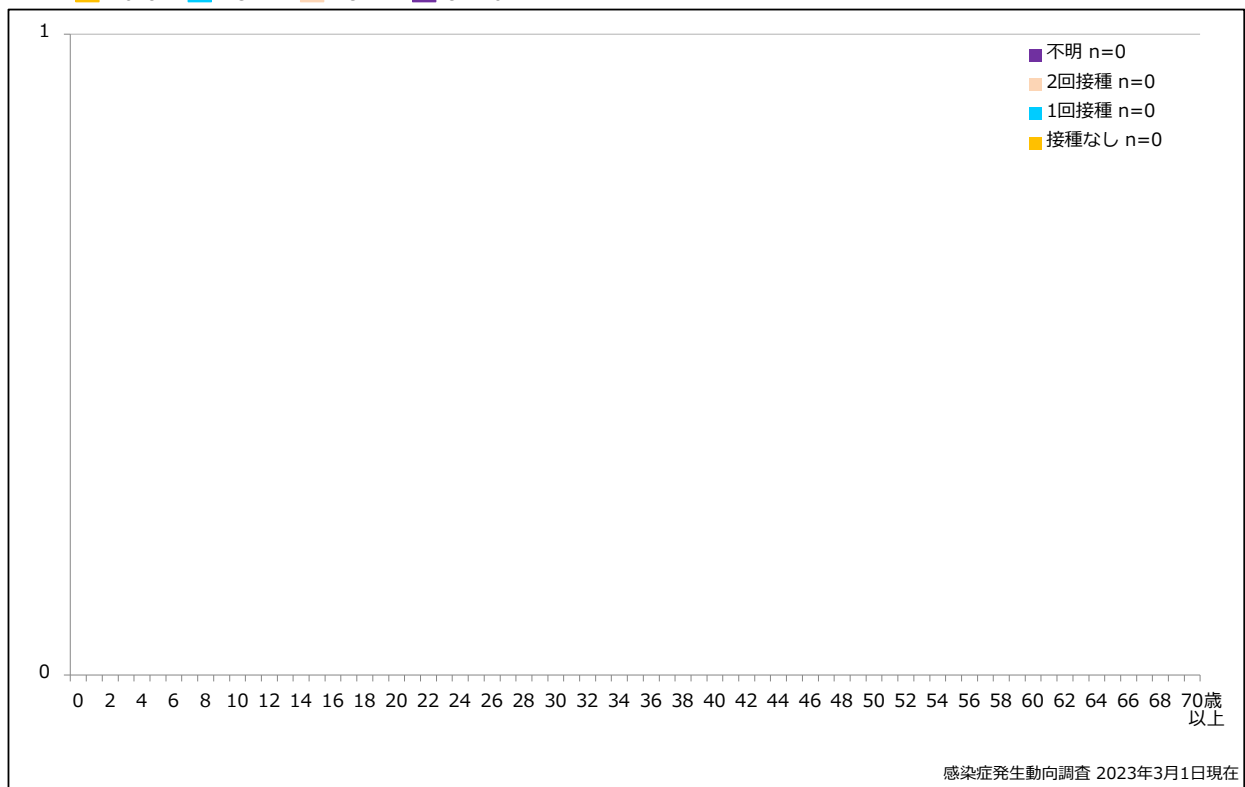

6. 年齢群別風しん累積報告数割合 (男女別) 2023年 第1~8週 (n=0)

Percentage of cumulative rubella cases (upper: male, bottom: female) by age group, week 1-8, 2023 (as of March 1, 2023)

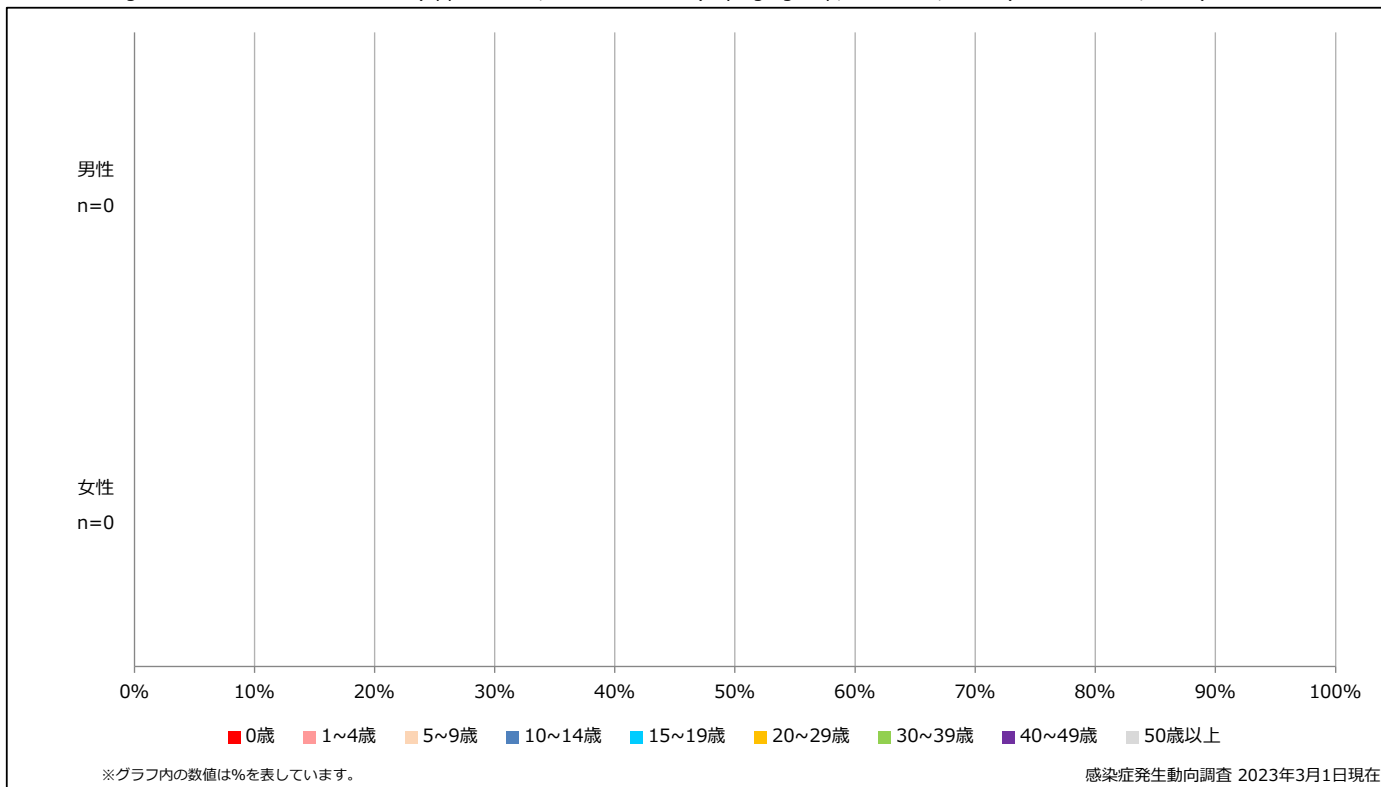

7. 週別推定感染地域(国内・外)別風しん報告数 2023年 第1~8週 (n=0)

Weekly rubella cases by acquired region, week 1-8, 2023 (based on diagnosed week as of March 1, 2023)

■ Domestic ■ Imported ■ Unspecified ■ Unknown

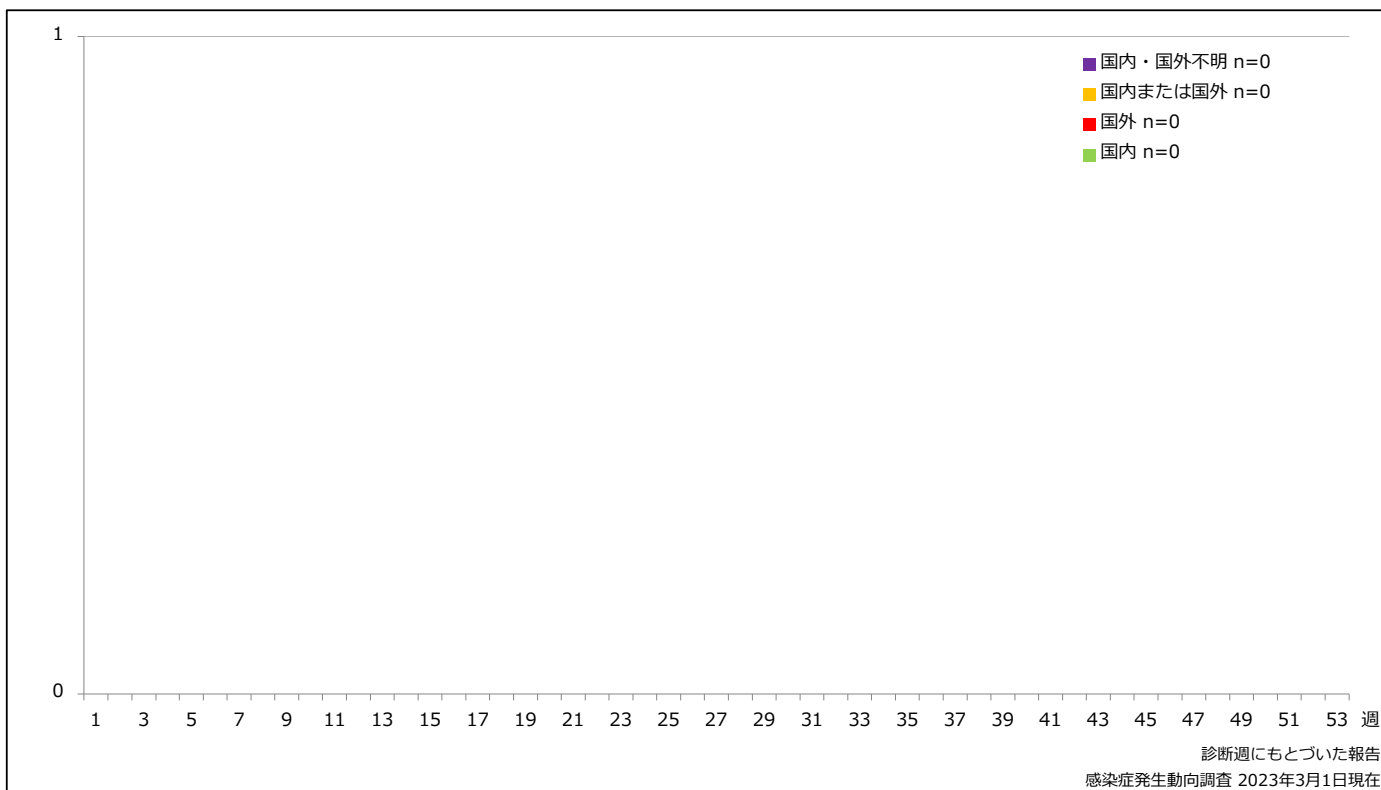

8. 都道府県別人口百万人あたり風しん報告数 2023年 第1~8週 (n=0)

Reported rubella cases per 1 million population by prefecture, week 1-8, 2023 (as of March 1, 2023)

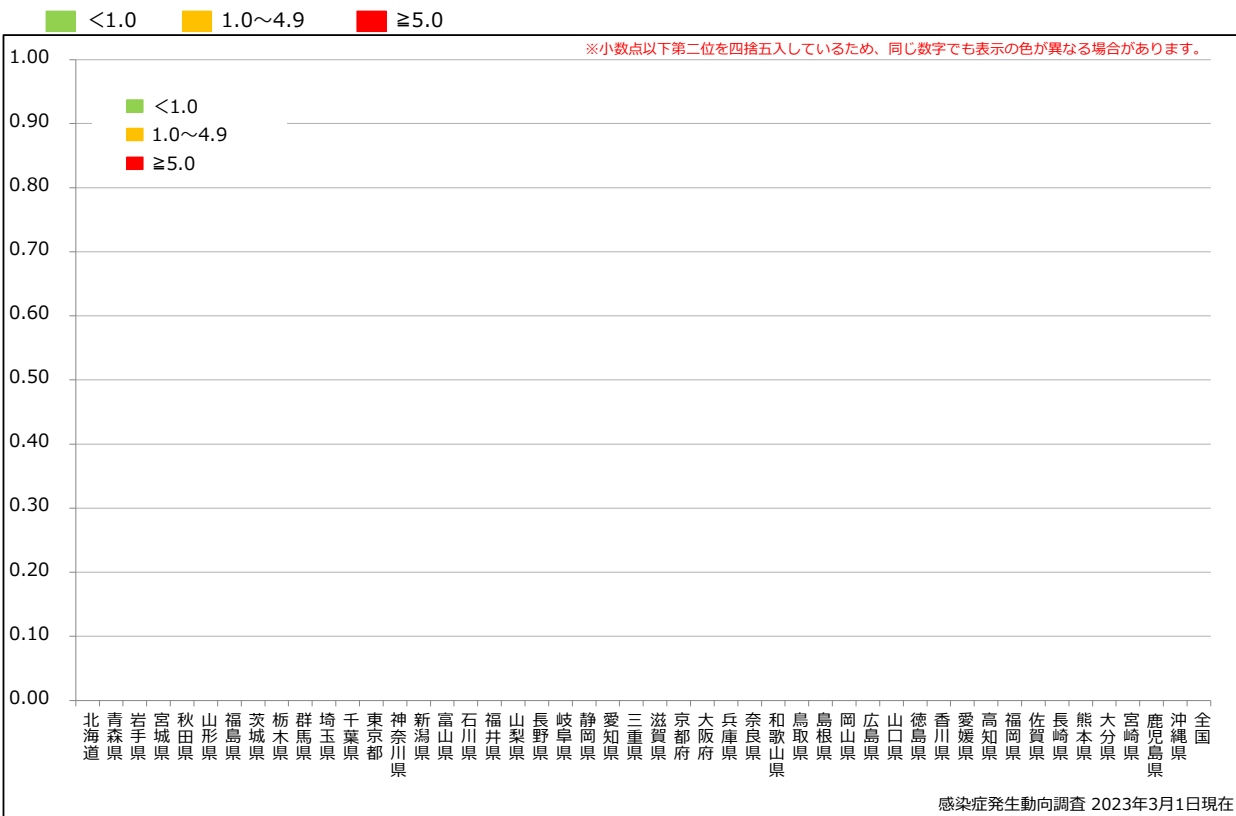

追補. 風しん累積報告数の推移 2016~2023年 (第1~8週)

Cumulative rubella cases by week, 2016-2023 (week 1-8) (based on diagnosed week as of March 1, 2023)

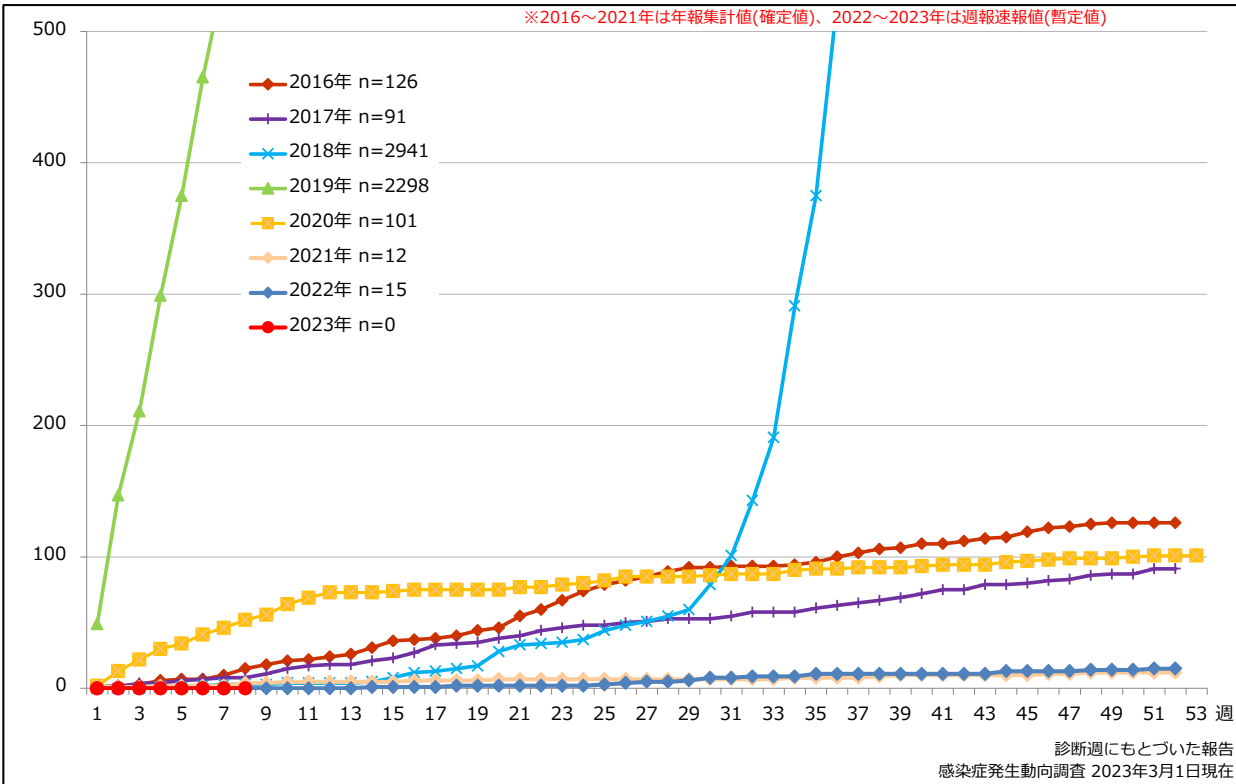

9. 都道府県別風しん週別報告状況 2023年 第1~8週 感染症発生動向調査

2023年03月01日現在

Weekly rubella cases from week 01 to week 08, 2023 (based on diagnosed week as of March 01, 2023)

