

1. 麻疹累積報告数の推移 2017~2024年 (第1~38週)

Cumulative measles cases by week, 2017-2024 (week 1-38) (based on diagnosed week as of September 25, 2024)

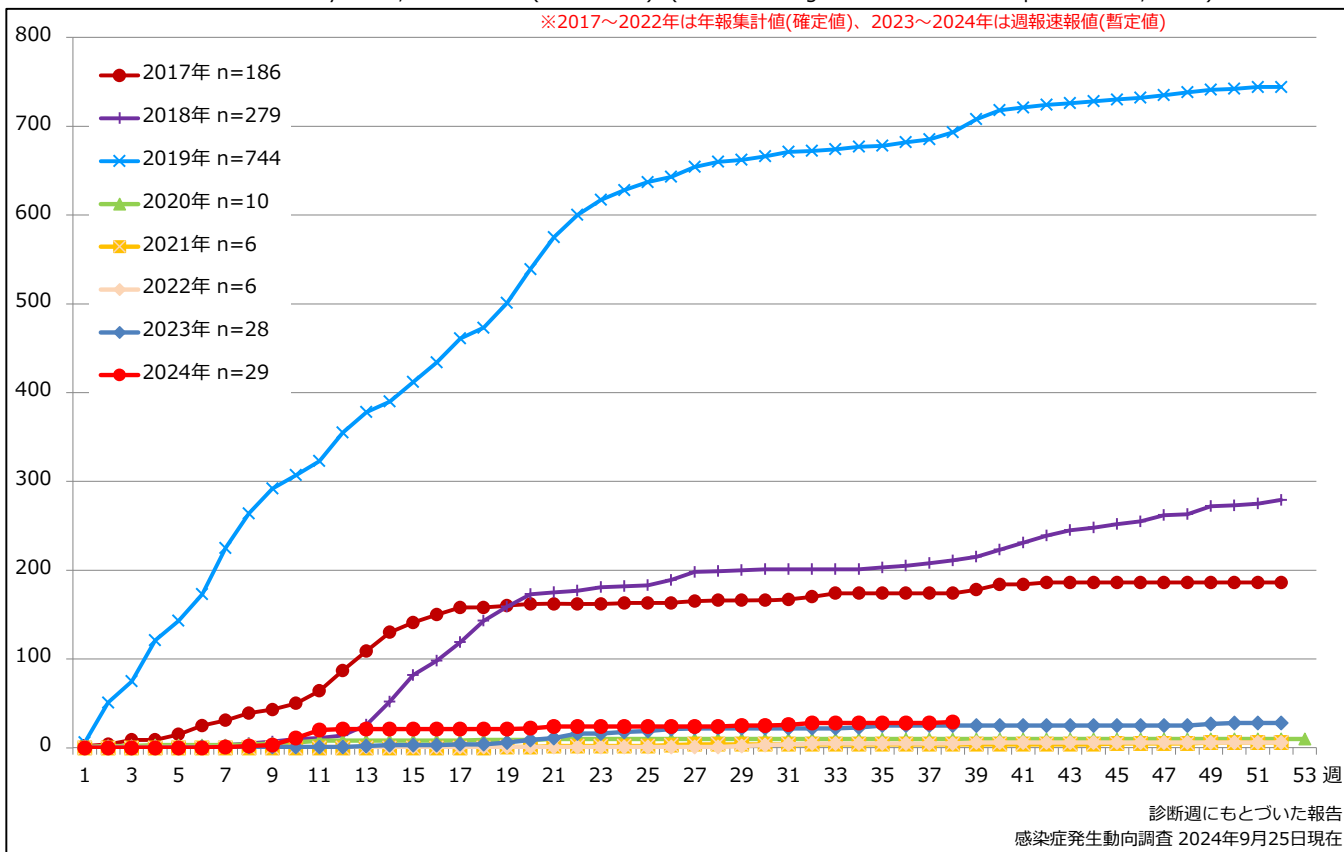

2. 週別麻疹報告数 2024年 第1~38週 (n=29)

Weekly measles cases, week 1-38, 2024 (based on diagnosed week as of September 25, 2024)

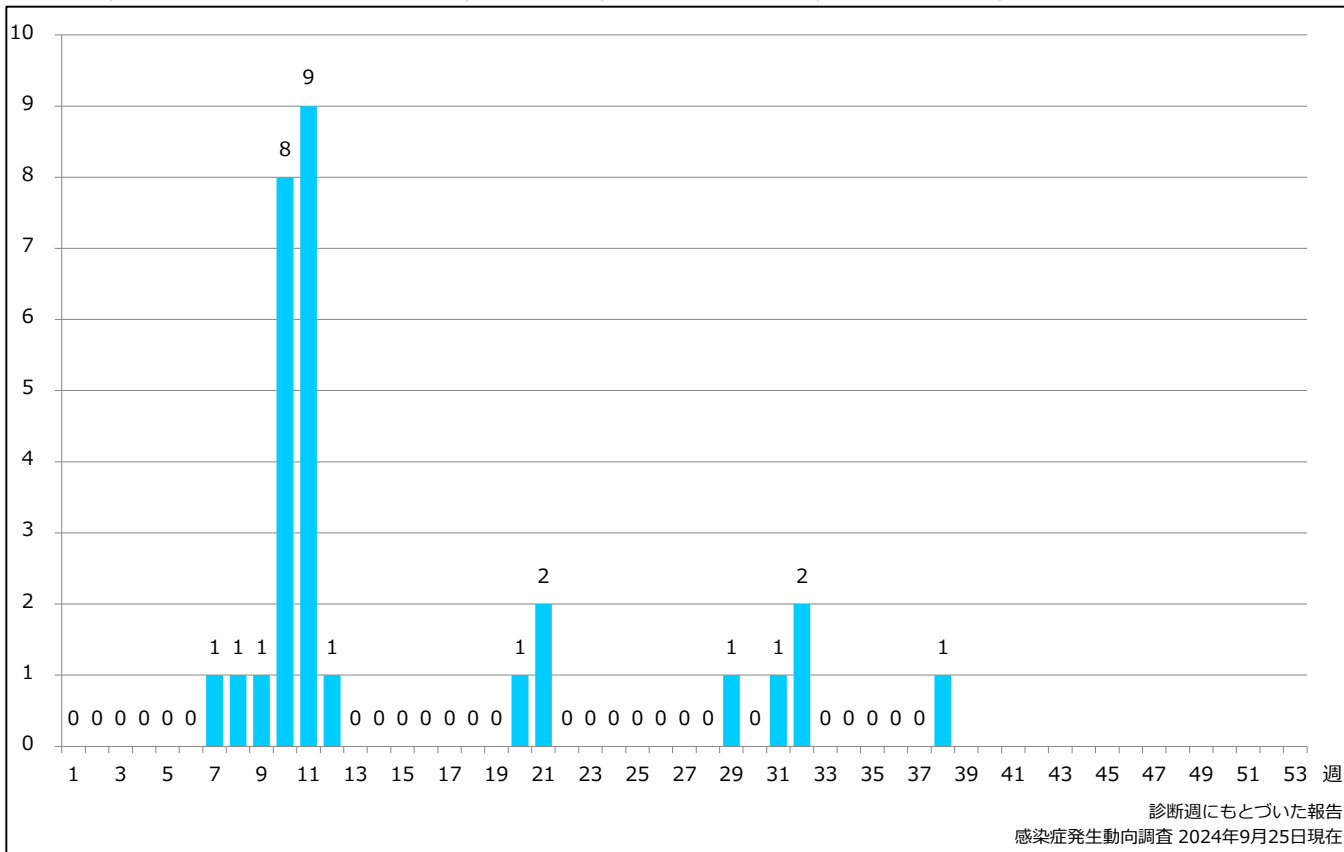

3. 都道府県別病型別麻疹報告数 2024年 第38週 (n=1)

Reported measles cases by prefecture and methods of diagnosis in week 38, 2024 (as of September 25, 2024)

■ Clinically diagnosed ■ Laboratory diagnosed ■ Modified measles, Laboratory diagnosed

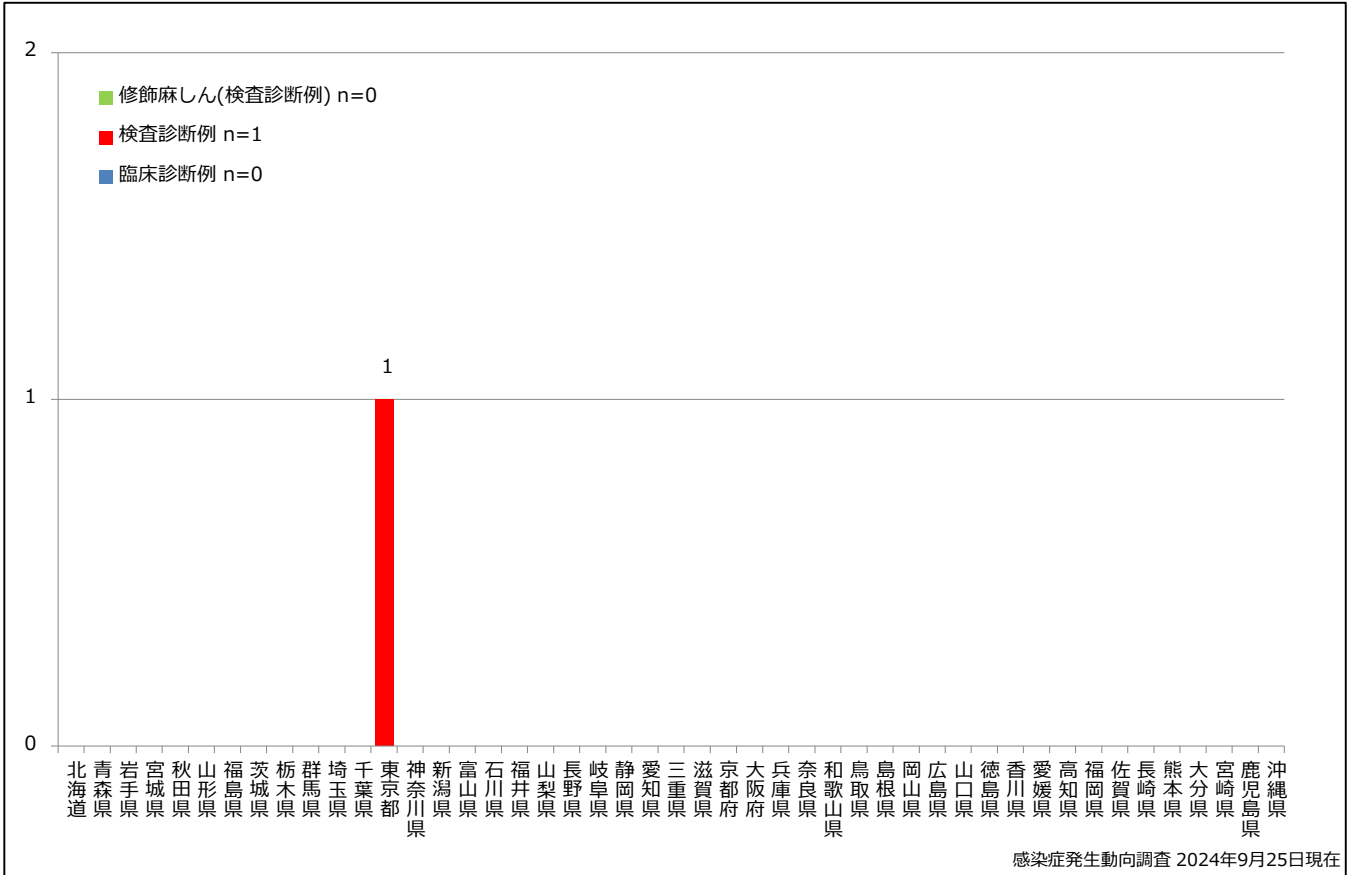

4. 都道府県別病型別麻疹累積報告数 2024年 第1~38週 (n=29)

Cumulative measles cases by prefecture and methods of diagnosis, week 1-38, 2024 (as of September 25, 2024)

■ Clinically diagnosed ■ Laboratory diagnosed ■ Modified measles, Laboratory diagnosed

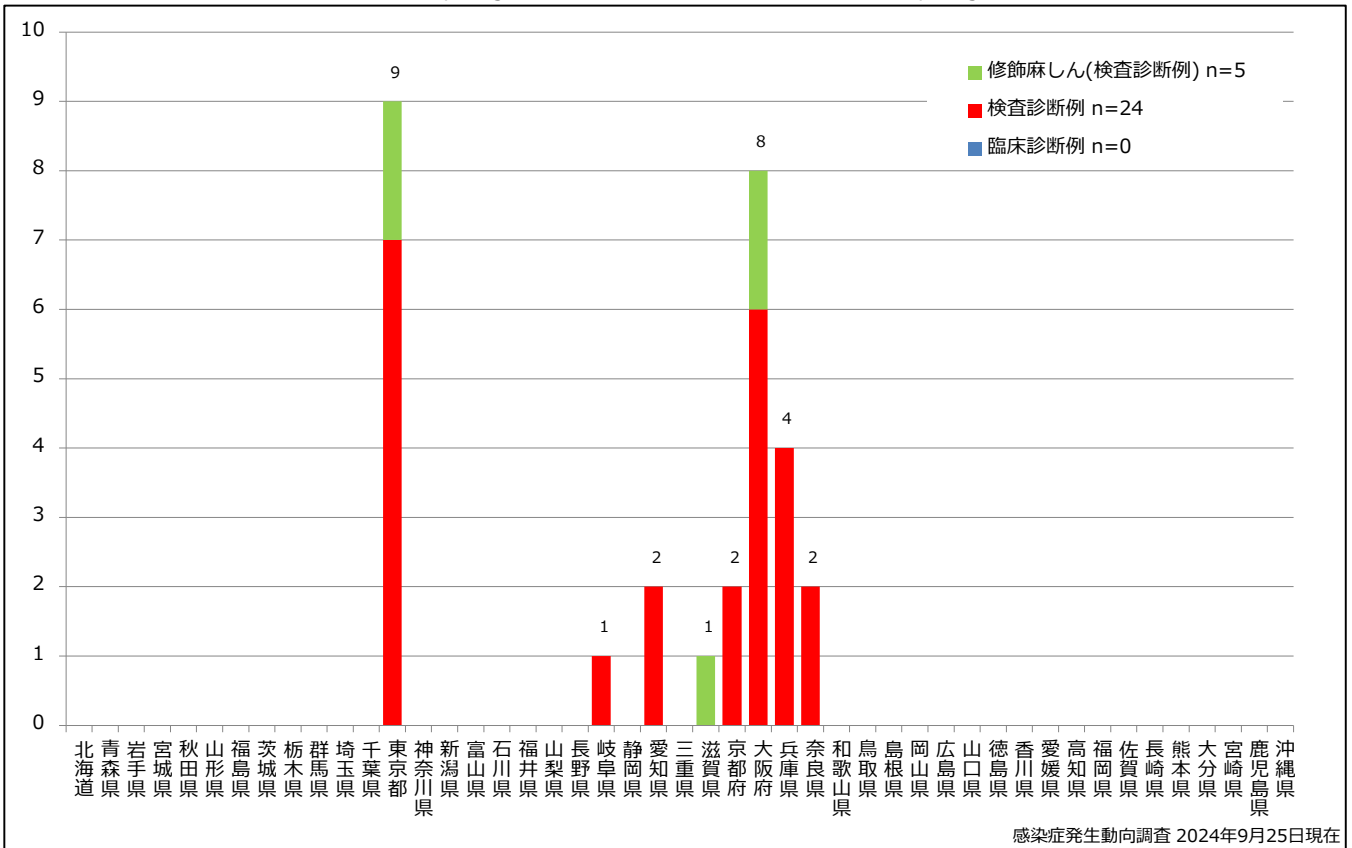

5. 都道府県別接種歴別麻疹累積報告数 2024年 第1~38週 (n=29)

Cumulative measles cases by prefecture and vaccinated status, week 1-38, 2024 (as of September 25, 2024)

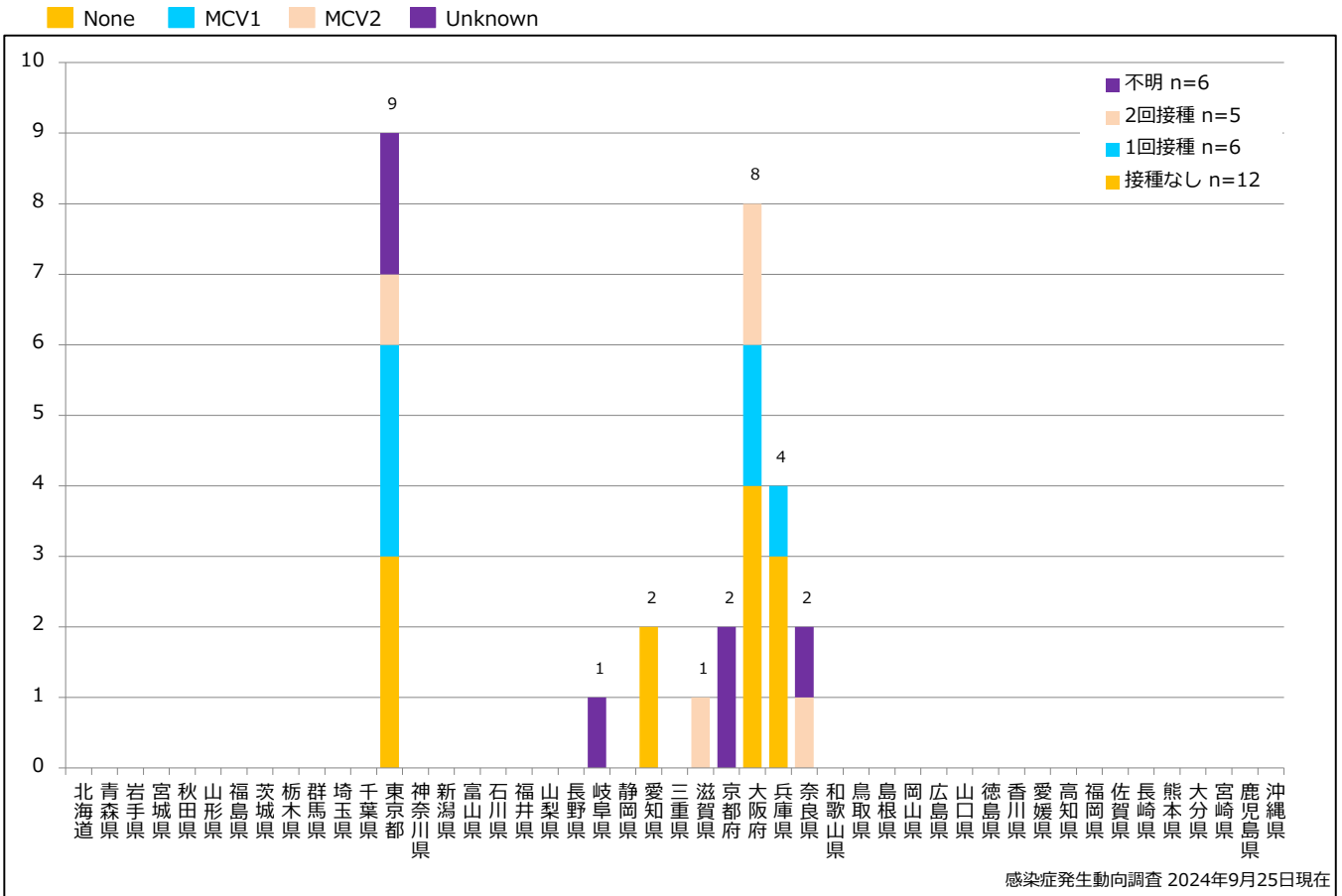

6. 年齢群別接種歴別麻疹累積報告数 2024年 第1~38週 (n=29)

Cumulative measles cases by age and vaccinated status, week 1-38, 2024 (as of September 25, 2024)

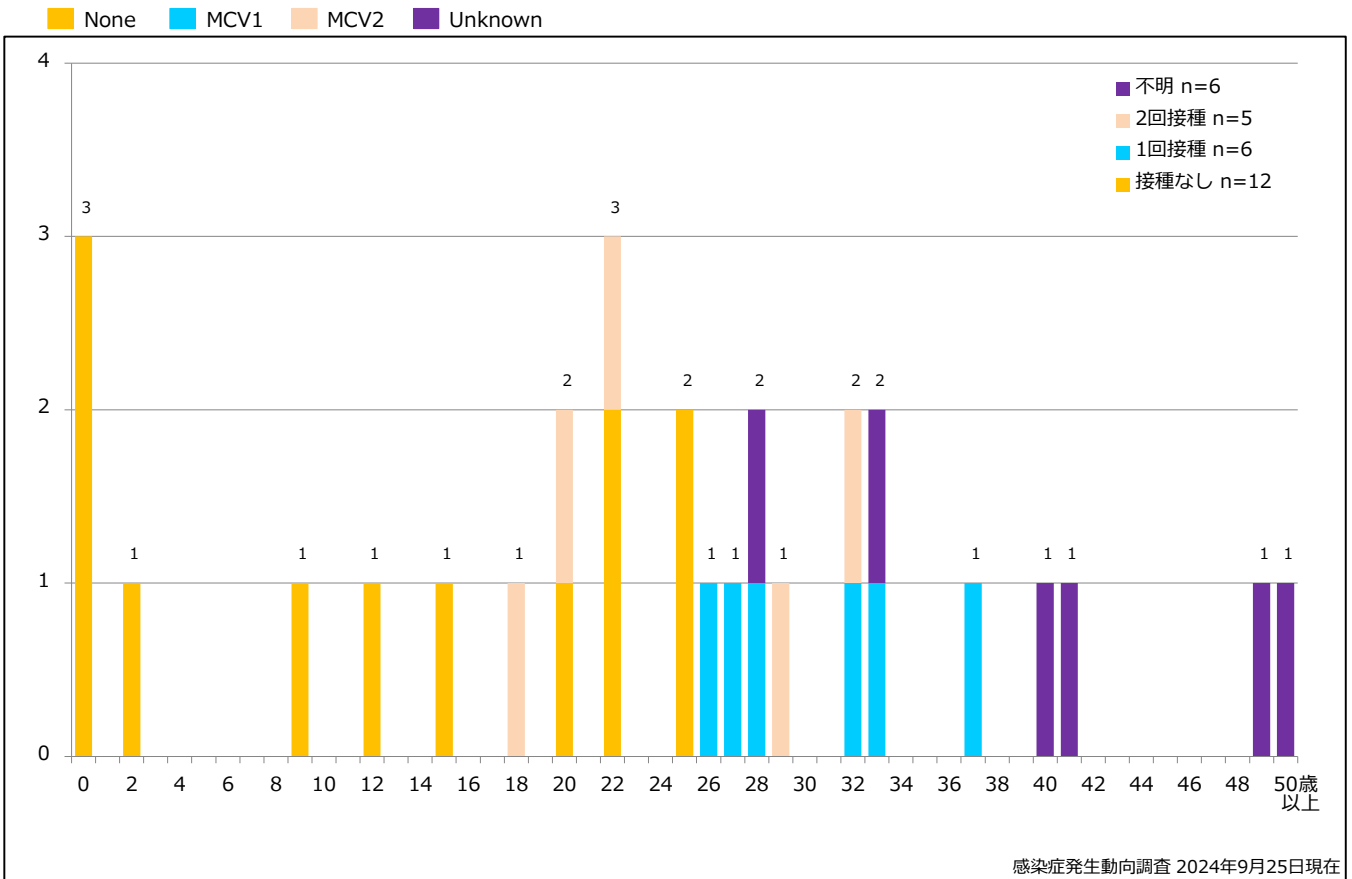

7. 年齢群別麻疹累積報告数割合 2024年 第1~38週 (n=29)

Percentage of cumulative measles cases by age group, week 1-38, 2024 (as of September 25, 2024)

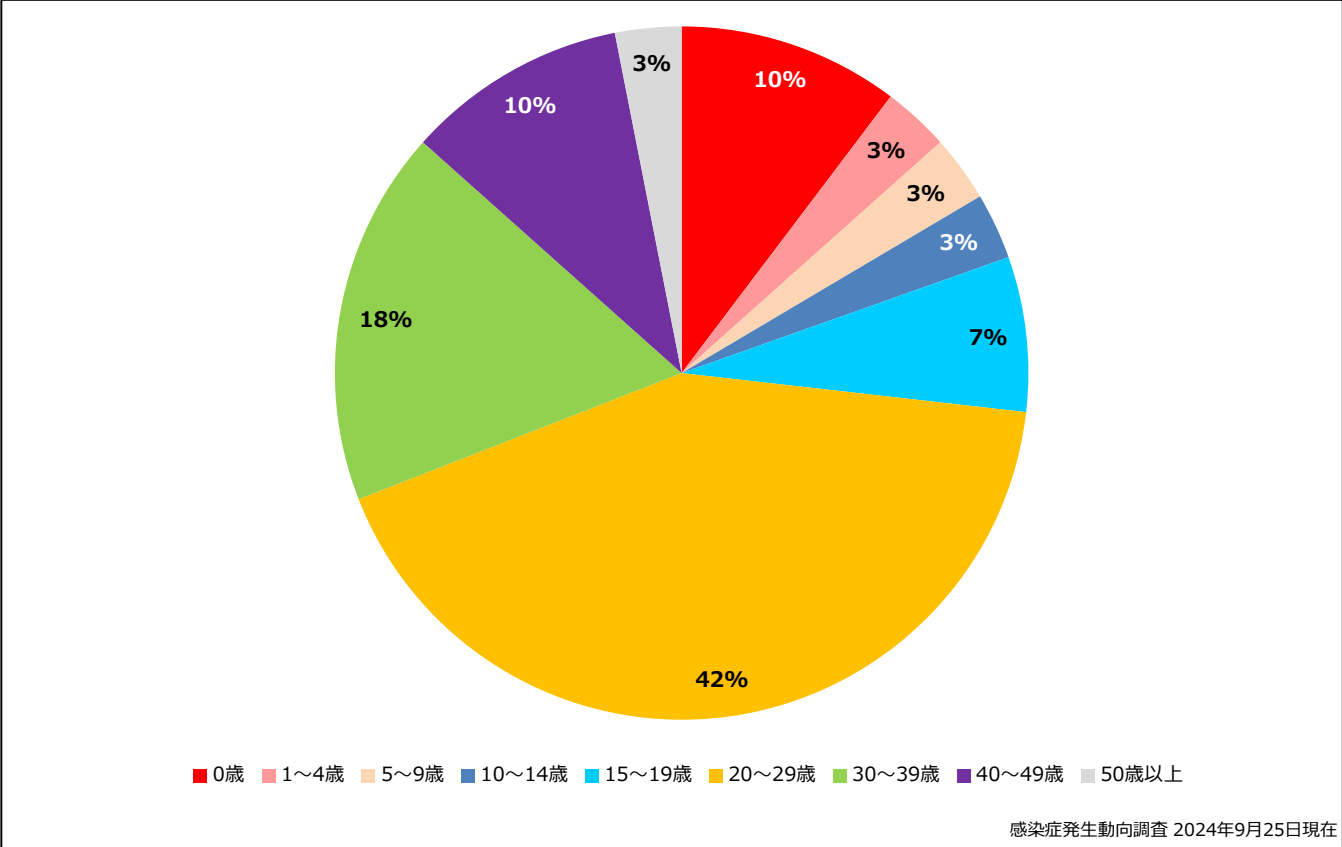

8. 週別推定感染地域(国内・外)別麻疹報告数 2024年 第1~38週 (n=29)

Weekly measles cases by acquired region, week 1-38, 2024 (based on diagnosed week as of September 25, 2024)

Domestic Imported Unspecified Unknown

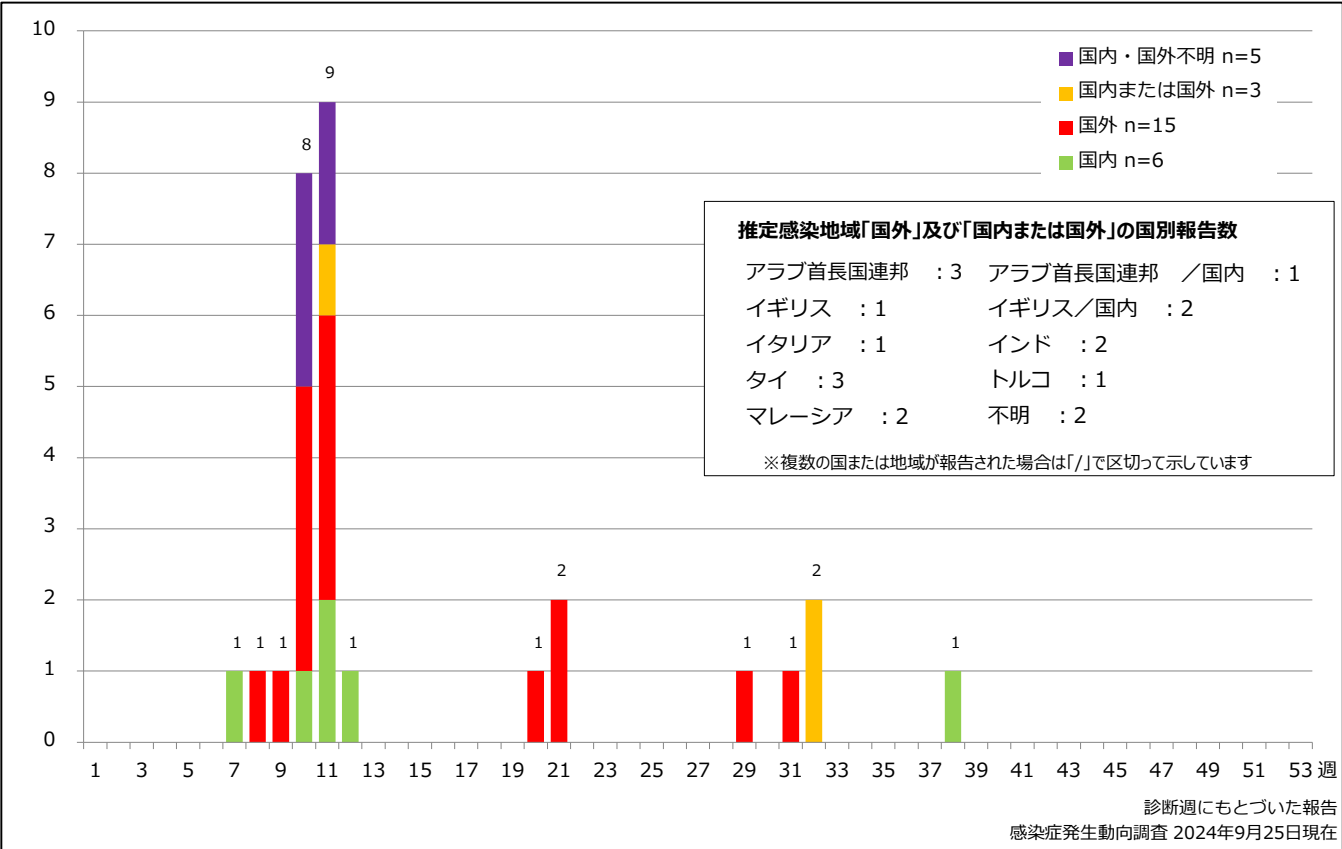

9. 都道府県別人口百万人あたり麻疹報告数 2024年 第1~38週 (n=29)

Reported measles cases per 1 million population by prefecture, week 1-38, 2024 (as of September 25, 2024)

■ <1.0 ■ 1.0~4.9 ■ ≥5.0

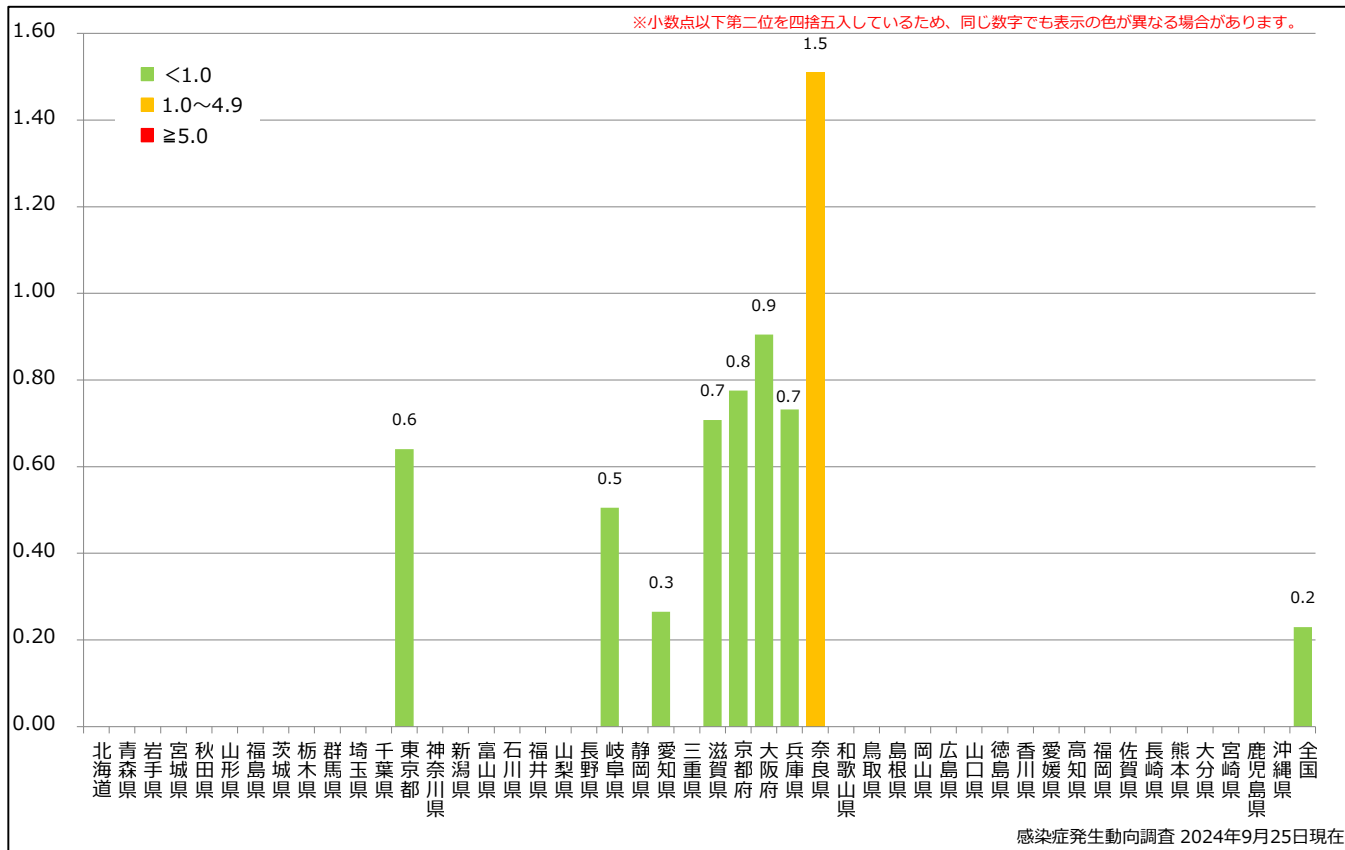

10. 都道府県別麻疹週別報告状況 2024年 第1~38週 感染症発生動向調査

2024年09月25日現在

Weekly measles cases from week 01 to week 38, 2024 (based on diagnosed week as of September 25, 2024)

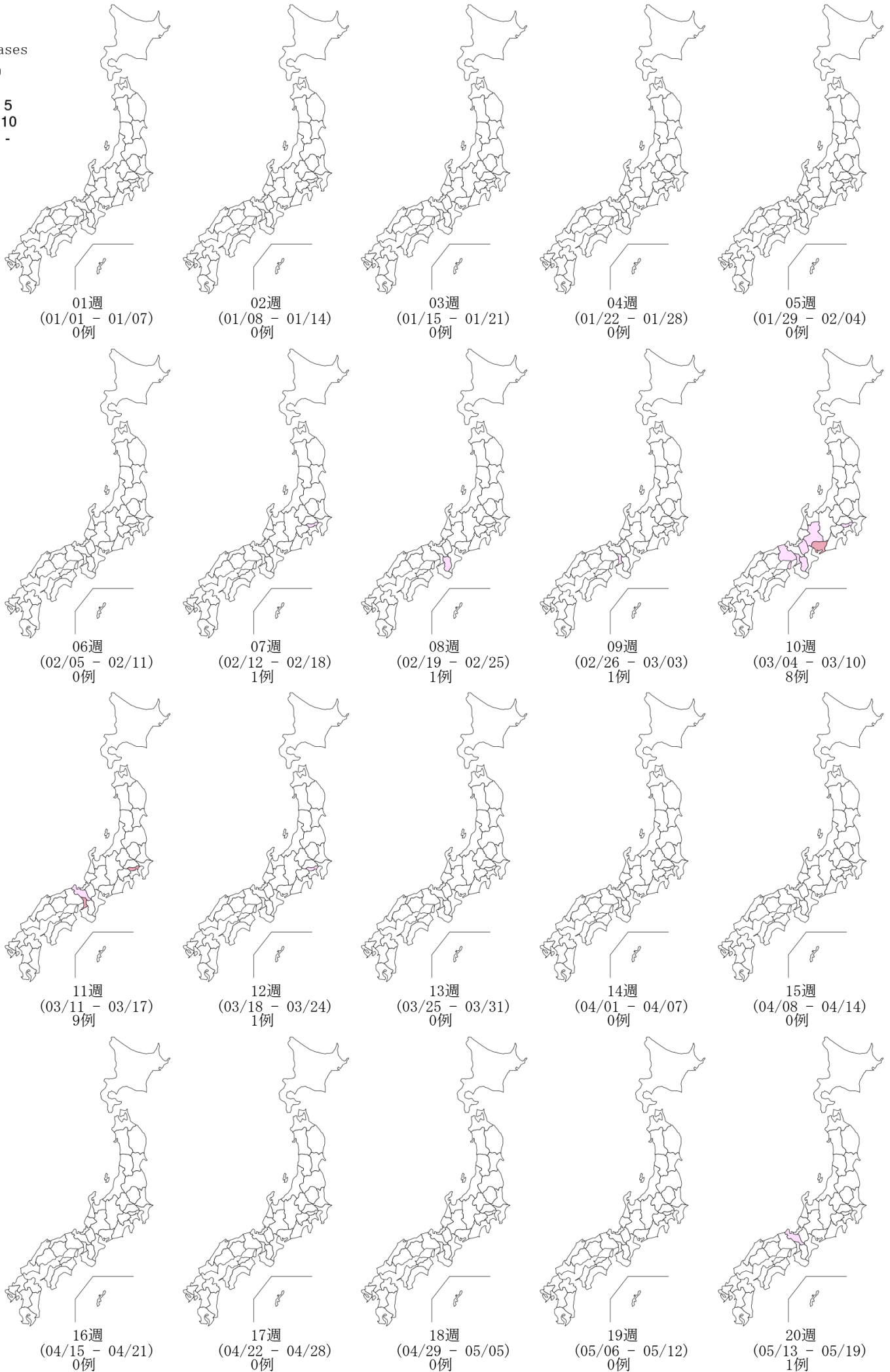

10. 都道府県別麻疹週別報告状況 2024年 第1~38週 感染症発生動向調査

2024年09月25日現在

Weekly measles cases from week 01 to week 38, 2024 (based on diagnosed week as of September 25, 2024)

